SIERRA MADRE
The Wistaria Town; noted for fragrant orchards, wide vistas and sheltering oaks. A city-country ideal home town.

SIERRA MADRE NEWS
and Printing Press

SIERRA MADRE
Elevation 800 to 1400 feet; assessed valuation, $4,000,000. Part of Pasadena High School district. Climate unexcelled.

Volume 24, No. 46 | SIERRA MADRE, COUNTY OF LOS ANGELES, CALIFORNIA | AUGUST 15, 1930

TAX RATE IS FIXED AT $2.22

City's Levy Jumps 22 Cents As Taxable Valuation Falls

The tax levy in Sierra Madre for 1930-31 will be $2.22 per $100 of assessed valuation, an increase of 22 cents over last year.

A resolution fixing the millage was adopted by the City Council at its meeting Wednesday night following receipt of certification of the assessed valuation of the city from the office of the county assessor.

These latter figures showed a shrinkage of $284,695 over the valuation shown by the assessment of 1929, which was common to all cities by reason of the slump in realty values and the horizontal cut throughout Los Angeles county in the assessment on buildings.

The city's assessed valuation is now $3,514,750 as compared with $3,799,445 last year. The acreage is fixed at 793 acres. The comparative figures on the various items of the valuation follows:

Value of secured land— 1930, $2,029,460; 1929, $2,259,730; Value of improvements on land—1930, $1,252,820; 1929, $1,350,640; Value of personal property—1930, $365,-915; 1929, $324,430; Exemptions—1930, $124,445; 1929, $136,355

Of the tax levy $1 goes to the general fund for the general operating expenses of the city. Most of the remainder is required to meet sinking fund and interest charges on the various bond issues that have been voted by the people from time to time. The library fund is alloted 15 cents of the $2.22 and 10 cents is alloted to the park upkeep fund. The amounts set up to take care of the various bond issues are as follows: 1910 water bonds, 6 cents; 1911 water bonds, 18 cents; 1913 water bonds 2 cents; 1920 water bonds 11 cents; 1921 fire apparatus bond issue, 4 cents; 1923 park fund, 6 cents; 1924 water works 15 cents; 1927 city hall and fire engine house, 5 cents; and 1928 water works, 30 cents.

A delegation from the Canyon Park Improvement association appeared before the Council for information on the canyon street improvement program and was informed that engineers have not completed a check-up of the frontage represented in the various petitions that have been circulated in the paving material warfare that has been raging in the affected community.

A request from the planning commission asked that lots 2, 4, 5 and 6 in the canyon be purchased by the city in order to provide parking space for canyon residents and visitors. The matter was referred to the park committee.

In keeping with the policy of the planning commission, R. D. Van Horne, owner of the Bella Vista Terrace, will remove the pepper trees in front of his property on Mt. Trail avnue and plant jacaranda trees in their place.

E W. Yerxa petitioned for a reduction on water above 300 feet in order that orchards might be profitably watered.

MOTORISTS MAY NOW SMOKE IN SAFETY ON STATE'S HIGHWAYS

Feeling that making it easier to obey fire laws is one way of lowering the annual fire loss to valuable forest and watershed growth, officials of the United States forest service have established "smoking stations" for the convenience of visitors to national forests this year. The stations have been placed along public highways leading through the forests.

An order passed by the forest service in June prohibits smoking in the forests until the fire danger has passed, due to the first rains, except in special areas set apart. The smoking station is intended to afford relief to smokers who might otherwise endanger the forests through carelessness in disregarding the federal laws, according to William Mendenhall, Angelus Forest Supervisor.

"Smoking stations," the forest officers explains, are really wide places in the road that have been cleared of refuse that might present fire danger. Sufficient space has been leveled to afford parking space for automobiles, and the whole area posted to explain its use. The limits of the zone, within which smoking is restricted, have been marked so that visitors will not subject themselves to arrest through carelessness.

Young Peters Is Now 'Champion' 'Cactus Sitter'

His ambition to be known as the "champion Sahuarro cactus sitter" having been at least temporarily gratified, Lawrence Peters, 13-year old Yuma newsboy tossed away the beach umbrella that had protected him from the blistering rays of the desert sun on his perch atop a giant cactus near Yuma and scrambled down to earth. His mother learned that the temperature under the umbrella was 112 and she thought 118 hours and 47 minutes was a sufficient record for any boy. So she gave the command that ended the performance. A doctor examined the youngster and declared him in good condition, barring cactus wounds and notwithstanding the scorching heat he had endured.

It mattered not to Young Peters that he had no competition as a "cactus sitter" and that there was no previous record to be broken.

Big Ballots Boost Cost Of Elections

SACRAMENTO, August 15—(UP)—Wtih election ballots getting larger and larger every year, the mounting cost of elections is rapidly becoming a problem of both the State of California and its 58 counties.

Last year all of the counties paid out $1,686,266.13 in conduction elections. Of this figure, Los Angeles county's election costs were $447,504.39.

When California's general election ballot in 1926 carried 21 measures and a correspondingly large number of candidates for state office, a great hue and cry went up about the 'horse blanket' ballot to be given to the voters.

Political observers, accustomed to "view with alarm," insisted that the limit has beed reached, and something ought to be done about it. But it hadn't, for this year California will have the biggest ballot ever printed anywhere.

This year the number of measures has increased to 26, and virtually every county in the state has a great number of contestants for county offices as well as legislative posts.

Owner Of Goats Gets Nanny Of Highland Avenue Residents

For the present Sierra Madre may use only moral suasion to discontinue a nuisance in East Highland avenue about which a score of property owners petitioned the City Council at its meeting on Wednesday night. So Police Chief Gordon McMillen was directed to try his persuasive tenor voice on a householder who insists, to the great annoyance of the 20 petitioners, in maintaining a flock, or at least "some" goats in the Highland avenue district.

Some of the petitioners appeared before the Council to back up the petition.

"We were patient when the goats first arrived," explained Arthur Johnson III, "and made no complaint because the goats whined and cried all night, thinking they would soon get over it. But they didn't and haven't; they are as noisy and bothersome now as when they first arrived."

"Sleep in the neighborhood has been out of the question for weeks," said H. J. Buckingham.

Both the protesting citizens and their petition also averred that the goats were "smelly" and generally very obnoxious. And that their owner simply wouldn't listen to reason

The goats and their owner's disposition will hasten the passage of a general ordinance covering "nuisances." The city hasn't anything of the kind now, because it has never been needed. But the Council said that one that has been prepared would be adopted quickly.

Teacher Abroad Meets Former Pupils At Tea In Sierra Madre Home

Mrs. Janet Stevenson Wood gave a tea at her home, 225 North Hermosa avenue, for 12 young ladies who have at some time been students at the Casa Alta School for Study and Travel in Italy which her mother, Mrs. Laura Stevenson, manages.

PARK DANCE PROGRAMS ARE EXTENDED

Zest will be added to tonight's dance by the issuing of a number to each person in attendance and the awarding of a prize at 10:45 p.m. to the holder of the lucky number.

The Friday night dances, sponsored by the American Legion and Auxiliary under the auspices of the chamber of commerce from 8:30 to 11:30 o'clock, are becoming more popular as the summer advances. The music is furnished by L. A. Van Wormer's orchestra.

The "crazy" fox trot competition which was the high point of interest at last Friday night's dance was won by Juanita and William Boswell, brother and sister, of 3301 Green street, Pasadena. Hosts and hostesses from the Legion and Auxiliary were P. Lass, Arthur Evans, Colin Hill, Mrs. Louise Roe and Mrs. Helen Fleming.

Plans for future entertainments are going ahead in spite of the fact that only four were contemplated. The entertainments have proven so popular this summer, according to Miss Laura E. Cadmus, chairman of the entertainment committee of the chamber of commerce, that at least one more program and possibly more will be arranged within the next few weeks. The Community Players have expressed a desire to sponsor an entertainment and other organizations not yet represented have come forward with offers to do likewise.

Social Functions Now Include Round Of The Baby Links

Golf parties are quite the thing in Sierra Madre. Much of the city's social activity revolves about the colorful course at Central and Auburn avenues, the popularity of which has not waned one whit since the night of the formal opening. An hour on the course before or after dinner parties or to round out an afternoon or evening of bridge has become a feature of mid-summer home entertainments.

Because of the very general interest women have been taking in the game, a tournament has been arranged for them, beginning tomorrow and ending on Saturday of next week. A steel putter is the incentive for the lowest score. Several other tournaments have been arranged because of the interest aroused by that held by the Kiwanis Club.

There is a surprise in store for those who are not playing regularly, for three new hazards were added during the week, adding considerably to the play. All of them challenge the golfer's skill to a degree, but one in particular is unique among the baby layouts.

Smith Wins Over Draman In Week's Only Tennis Match

Emile Smith defeated Harry Draman 6-3, 6-0 in the only singles match of the tennis tournament this week. The winner experienced difficulty in getting his game started, but soon found his stride and won the second match easily.

Reitherman and Perry will meet on Sunday in what is expected to be a very interesting match.

GIN MARRIAGE LAW SURE TO REMAIN; MAY BE MORE STRINGENT

SACRAMENTO, August 15—(UP)—California will never do away with its 'gin marriage law,' requiring 3 days' notice of intent to wed, if its accepts the recommendation of the Russell Sage Foundation, made to Governor Young this week.

Instead, the Foundation believes, the time of advance notice should be extended from 3 to 5 days. California is now the only state with the 3-day limit, while Connecticuit, Maine, Massachusetts, New Hampshire, Rhode Island and Wisconsin have 5 days as the requirement.

"It's no harder to get a marriage license than a fishing license in most states," the Foundation's report said. "In the 46 states feeble-mindedness is the most general bar," it continued. "The next most general disqualification is insanity, which 40 states include in their laws. Physical unfitness is a less usual bar to marriage. In only five states, North Carolina, North Dakota, Oregon, Wisconsin and Wyoming, are feeble-mindedness, insanity and physical unfitness all specified as disqualifications.

Judge Makes Plea To Save 3-Day Law

Warns Against Efforts To Repeal State's Gin-Marriage Statute

"The three day marriage law now in operation in this state is the most forward-looking piece of legislation passed in my 25 years of judicial service. Attempts have been made to repeal it and another will be made very soon, but every district of California should warn its representative in the legislature to guard against any such attempt."

This was the message delivered by Judge Walter Guerin of Los Angeles before the Kiwanis club at its Tusday luncheon.

"The importance of insuring a marriage in which both principals are known to be free from any physical taint is incalculable. Mental disease is in many cases traced to heredity; in fact, 70 per cent of the cases treated by this state are traced to that source. Hickman was a product of faulty heredity.

"One of the ways we prevent ill-advised and hasty marriages is through the three-day marriage law. My experience has shown me that thousands of unions which should under normal conditions not be made, are prevented by this law. Untold suffering and misery is prevented and the state saved many thousands of dollars which must be spent to take care of mental defectives."

Prof. Gustave Riherd played 'At Evening" by Schumann. H Clay Reavis was chairman of the day in the absence of President Charles B. Klunk. Vincent Fleming was song leader.

Visitors at the luncheon were President Archie Clifton of the Monrovia Kiwanis club, James Whitehead and Arthur Williams of Monrovia, Arthur Forman of Alhambra and Ralph Stewart.

Waverly Pratt was announced as chairman of the day for next Tuesday's luncheon.

CITY WILL BE WELL REPRESENTED AT LEGION'S MEETING

Mr. and Mrs. Ralph W. Stewart, Mrs. Louise Roe, Mrs. Blanche Buie, Harvey H Steinberger and H. Clay Reavis, will leave for Sacramento tomorrow evening to attend the state convention of the American Legion and affiliated organizations at the State Capitol next week.

Mrs. Ralph Stewart will go as a representative of the Eight and Forty, an honorary organization of the Auxiliary. She is the only member of this organization in Sierra Madre. The local Auxiliary will be represented by Mrs. Louise Roe and Mrs. Blanche Buie.

Ralph W. Stewart, for two years head of the Eighteenth district of the American Legion, will preside at the sessions of that division to be held at the state convention. Steinberger, Stewart and Reavis will represent Sierra Madre American Legion Post No. 297.

NEW MOTOR LICENSES KEEP WELL AHEAD OF ACCIDENTS IN STATE

There was an increase of 56 deaths, or 5.5 per cent, resulting from motor vehicle accidents in California in the first six months of this year over the corresponding period of 1929. During this six months period there was an increase in motor vehicle registrations of 6 per cent. Considering the increased mileage of each vehicle due to California's wonderful highway system and the many hazards each additional car presents, the increase of only 5.5 per cent in the number of deaths presents an extremely encouraging situation to the motor vehicle department, especially when several Eastern states report increases as high as 60 per cent.

Records of the Bureau of Research, Statistics and Traffic Safety state that from January 1 to June 30, 1930 there were 14,213 accidents reported, resulting fatally to 1,066 persons and in injury to 18,698.

SOME GOOD IDEAS

There are some timely suggestions for those who contemplate participating in the garden contest feature of the Sierra Madre Fall Flower Festival in Mrs. Jessie Ward Russell's "In Your Garden" column on page seven of this issue of THE NEWS.

TWO BIRDMEN LICENSED BY GOVERNMENT

Sierra Madre has two more licensed glider flyers following the passing of government tests at Midwick Estates field on Saturday by Al and Joe Belohlavek. Frank Foster is another flying enthusiast who will take the difficult government test within a few days. Adolph Kelterborn passed the examination three weeks ago and it is expected there will be half a dozen licensed flyers here within a month.

BEAUTIFICATION OF CITY THEME OF LOCAL BUILDERS

The first of a series of meetings in which local members of the building trade will seek new methods of beautifying Sierra Madre and adding utility to the homes of this city was held on Tuesday evening at 26 West Central avenue.

Waverly Pratt acted as host to the gathering. Ernest Rudolph of Los Angeles demonstrated new ideas in wall decoration and finish. A short talk on home modernization was given by W. R. Humphries, who offered the cooperation of the Sierra Madre Building & Loan Association to this end.

Members of the building profession present at the meeting were F. M. Hildebrandt, W. Bradley, R. D. Van Horne, Walter Annas, Converse Twycross, H. Tuttle, Dave Buchan, Jack Buchan, B A. Platte, George Moran, John Lorenzini, P. Ranahan, H. H. Steinberger, Lee Hibbs, W. J. Schiltz, Steve Petsel, Bert Finlayson, Harold Spears, W. R. Humphries, C. O. Scott, P. D. Bortells, Paul Fisher, W. E. Pratt and E Rudolph.

Frith Is Familiar With Improvement Projects Up Here

Because he is a member of this community and understands first hand its aims and problems, the candidacy of Col. Robert E. Frith of Monrovia, for Supervisor of the first district, has attracted the friendly interest of Sierra Madreans. The Colonel spent part of yesterday afternoon among friends here following the completion of a business transaction which brought him to the city.

At the City Hall he showed much interest in and complete familiarity with the Central avenue improvement project which he expressed the hope would eventually be continued to the East through Monrovia Also he expressed the belief that in the not far distant future Central avenue should be continued on a straight line into Washington street or Orange Grove avenue, in Pasadena, with a parallel east and west outlet thoroughfare higher on the mountain side. This he believes will be made necessary by the development in county territory West of Sierra Madre once the Central Avenue project is completed.

State Report Says B.-L. Associations Are Strengthening

A general strengthening of building and loan associations all along the line is indicated in an analysis of the returns from the called report of the condition of California building and loan associations as of June 30, 1930, according to a report by Charles A. Whitmore, state building and loan commissioner.

"This improvement," says the commissioner, "has been made in the face of rather unusual financial conditions through which not only this state but the entire world is passing at the present time. Comparative figures with previous reports permit some interesting and encouraging deductions. Among the outstanding accomplishments is a 100 per cent improvement in liquidity during the past year, a 27 per cent increase in assets and a 19 per cent increase in funds invested in building and loan certificates and shares. Few financial institutions in this state are able to match this record."

Mrs. MacArthur To Be Tried September 16

Local officials were notified by the district attorney's office last night to be prepared to appear in the court of Judge Carlos Hardy in the Hall of Justice, Los Angeles, on September 16, the latest date set for the trial of Mrs. Marie MacArthur, former deputy city clerk who has been indicted for embezzlement of funds from the water department. The trial has been postponed twice.

WHAT EFFECT WILL THIS HAVE ON THE FEMININE VOTE?

Ballots for the August primary election are to be distinctively marked by their colors—all the voter must do is to remember the shade he wants.

Republican ballots, says Secretary of State Frank C. Jordan, are to be green; Democratic ballots India tint, or light tan; Prohibition, grey; Socialist, "cafe" or light chocolate hue; and non-partisan ballots are to be pink.

L. A. Harbor Now The Silk Center Of U.S.

Experiments Result In Its Adoption For $25,000,-000 Shipments

When the Kinai Maru, the first of six new motorships of the O.S.K. Line, was docked at Los Angeles harbor by Captain Toru Yamaguchi, a special Union Pacific train of six all steel baggage cars was loaded in record time with $1,400,000 worth of silk for rapid movement across the continent to New York.

The special was the first silk train ever to move from Los Angeles harbor. The Kini Maru established new time of 11 days six hours from Yokohama to Los Angeles and the Union Pacific special was operated across the continent from Los Angeles harbor on an 85 hour schedule.

These performances established the Port of Los Angeles as the best route for oriental silk shipments which will add $25,000,000 annually to the value of the port's importations.

In inaugurating the new silk route Captain Yamaguchi, a veteran of 116 transpacific crossings but making his first trip to Los Angeles, was welcomed by harbor commissioners, representatives of the San Pedro, Wilmington, and Los Angeles chamber of commerce, and Union Pacific officials. hTe Kinai Maru was escorted to its dock by Los Angeles harbor fire boats.

High Fog Will Stick Around Indefinitely; Weather To Be Fine

Col. Hersey, about to give his judgment on the weather this weekend, looked out the window of the U. S. Sierra Madre observatory at the light fog wreathing the hills.

"That fog," he said, "is caused by high pressure areas on the Pacific ocean. The cool air is forced inland and descends in the form of fog. The present condition has hung on for ten days. It is difficult to say how much longer the daily fogs will continue—perhaps one or two days, perhaps a week.

"The general outlook for tomorrow and Sunday seems to be fair, with moderate temperature and cloudiness in the mornings."

TRUCK AND CAR CRASH WHERE THE ISLAND OF SYCAMORES STOOD

A collision occurred on Tuesday afternoon about 2:30 at the intersection of Auburn and Highland avenues, between the Durant car driven by Miss Vera Jones, daughter of George Jones, of 241 East Central avenue, and a truck driven by Julius Alexander, of 912 Hemlock street, Los Angeles. Miss Jones' car was going north on Auburn while the truck was being driven east on Highland. Miss Jones' car was hurled a distance of 40 feet. She was carried into a neighboring house, where Dr. Jackson was summoned and rendered first aid. Miss Jones suffered from shock and lacerations about the head. This is said to be the second accident occurring at this intersection since the beginning of the building of the new school and the removal of the island of sycamore trees that jutted

SOME REAL DIVING AT THE CANYON PARK POOL

There will be some real swimming and diving at the Canyon Pool tomorrow morning and each Saturday hereafter. Manager Jim Heasley on these occasions will scatter handsful of bright shiny pennies over the water—500 of them, for the young swimmers to dive after. The penny pitching contest will begin with a signal that will bid all the contestants to jump in.

PASADENA HOLDS UP PROJECT

Directors Delay Central Avenue Action As Taxpayers Protest

Protesting Pasadena property holders will prevent the taking of any definite action looking to the institution of proceedings that will begin the Central Avenue improvement until after September 8th.

The Pasadena directors will meet on that date to hear a committee representing affected property holders West of Sierra Madre, the appointment of which was authorized at a meeting of East Colorado street taxpayers on Wednesday afternoon.

In the meantime Henry S. Gierlich, consulting engineer representing this city in the improvement, has suggested that the local Council should meet with the Pasadena directors to go into the matter thoroughly and remove some erroneous impressions that might have been made by unchallenged statements that were made at Wednesday's meeting in Pasadena. It may even be possible that it will be advisable to make some slight changes in the assessment districts.

A minority of the Colorado street property holders affected attended the meeting of protestants Some did not belive that their city would be greatly benefited by the improvement. Losing sight of the fact that there will be much traffic East from Los Angeles, they preferred to believe that the new artery would afford an opportunity only for Sierra Madreans to flow right through their town and into Los Angeles without benefit to their community.

All of the folks from Colorado street held, too, that they had been "assessed to death" for one thing or another and were facing another big drain on their bank accounts because of a bad paving job for which they were made to pay. If Central avenue meant anything to Pasadena at all, they said, East Walnut street should be included in the assessment district, which should also be extended further west on Colorado boulevard.

After hearing the committee that was appointed by property holders to inquire further into the matter, the Pasadena directors will decide whether or not they will pass jurisdiction in the improvement matter to the Sierra Madre officials.

It does not follow that this city may not go ahead with the passage of its ordinance of intention and follow up with the improvement even in the event that Pasadena should withold action. Los Angeles county having allocated funds for the improvement through this city and through county territory up to the Pasadena city line, it would then be up to Pasadena to finance the improvement there as best it could. There seems little likelihood that the Pasadena directors would care to pursue such a course, however, if a thorough understanding of the situation is had.

Ex-Service Men Pick Two Candidates For Justice Of The Peace

J. Russell Morton and Walter S. McEachern were endorsed as candidates for Justice of the Peace of Pasadena Township at a meeting of the local unit of the All Veterans League held on Tuesday night.

Two justices are to be chosen by Pasadena township and these two men were endorsed because of their integrity and service to this sction during the past years. Morton has been for the past seven years justice of the peace of Pasadena Township and a legal practicioner for 14 years.

McEachern has had six years experience in the general practice of law and for the last three years has had his own office in Pasadena. He is a member of the Pasadena American Legion, a Kiwanian and an active church member.

The Sierra Madre unit of the All Veterans League is headed by Commander William Lasater, Harvey H. Steinberger is vice- commander; B. M. Finlayson adjutant and H. H. Holland quartermaster.

SWANSON AND UDELL TO REPRESENT FIREMEN

Vernon Udell and Joe Swanson will represent the Sierra Madre Volunteer Firemen at the executive session of the Los Angeles Forest Protective Association to be held in Ray's Cafe, Glendora, at 7 p.m. on Tuesday, August 19.

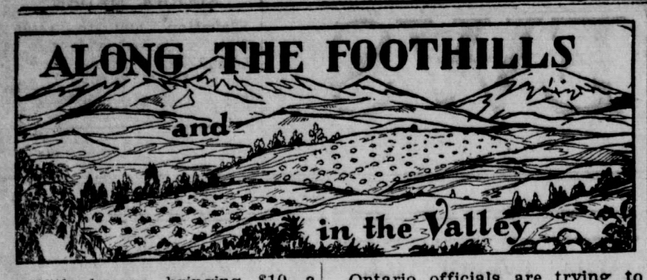

With lemons bringing $10 a box, Orange county growers are experiencing the best season in their history. Last week 179 cars were shipped from the lower part of the county alone.

Monrovia property holders resent the charges made by the city for the clearing of their lots of weeds this year. So many protests have been filed that the Council will sit to hear the complaints on Monday night.

The estimated cost of operating Ontario's government for the year is about $120,000 and a tax levy of $1.83 has been made to meet the budget requirements.

Protesting property holders had their way and the Ontario city council refused a permit to one of its best known citizens for the opening of a miniature golf course on Euclid avenue, one of the show streets of Southern California.

San Bernardino has been placed on the itinerary for the visit of 200 delegates to the international florists convention are to pay to Southern California cities during their convention in Los Angeles beginning August 28.

Mrs. Florence Lowe Barnes, San Marino's famed woman flyer and holder of the woman's aerial speed record, won the Woman's Tom Thumb aerial derby over the 225 mile course in competition with four other women. Her time was 1:39:59 and she landed at Long Beach only 45 seconds ahead of her nearest competitor.

The Riverside county supervisors have decided upon a name for the new highway now being built through the San Jacinto mountains that is too connect the mile high areas of the mountains with the below sea level country of the Coachella Valley. It is to be called the "Pines to Palms Highway."

Celebration of the 104th birthday of Pasadena's oldest citizen, Calusha M. Cole, assumed the proportions of a community event today. All the civic organizations in the city joined in preparations for the affair, which included an automobile parade, a public meeting and a picnic in Memorial Park at which Camp Fire Girls and Boy Scouts served the guests with huge slabs of a monster birthday cake.

COVINA GOES INTO THE FLY CATCHING GAME

The 25 screen wire fly traps purchased by the city recently and distributed through the alleys of the business district are proving a great success. They have been placed for just a week now, and emptied and rebaited twice in that period. Split orange was used for the first bait and was very successful; but vinegar and sugar was found to be the "most attractive" bait. The fermentation which took place in the mixture of vinegar and sugar drew hundreds of insects to the trap.
—Covina Argus.

NOTICE OF SALE OF REAL ESTATE AT PUBLIC AUCTION
No. 107727

In the Superior Court of the State of California, in and for the County of Los Angeles.
IN THE MATTER OF THE ESTATE OF MARIE HAMMOND, Incompetent.
Notice is hereby given that the undersigned, Robert Mitchell, as Guardian of the Estate of Marie Hammond, Incompetent, will sell at public auction to the highest and best bidder, subject to confirmation by said Superior Court, on Saturday, the 23rd day of August, 1930, at the hour of 10 o'clock A. M., at the western entrance of the County Court House, in the City of Los Angeles, the following described real property belonging to said estate, to-wit:
Lot 4, Block "B" of A. Hawks Addition to Sierra Madre, in the City of Sierra Madre, Los Angeles County, as per map recorded in Book 14, Page 1 Miscellaneous Records of said County.
Terms and conditions of sale; Said property will be sold subject to taxes for the present fiscal year and to deed of trust bearing date May 16, 1930, payable three years after said date, with interest at seven (7) per cent per annum, payable semi-annually, the amount due on said promissory note being $2500.00; the balance of the purchase price to be payable as follows: Ten per cent (10%) at the time of sale and the rest upon confirmation by the court.
ROBERT MITCHELL,
Guardian of the Estate of Marie Hammond, Incompetent.
515 H. W. Hellman Bldg.,
Los Angeles.
45:47

Ontario officials are trying to get their airport made a flying school by Western Air Express.

Streams of the San Jacinto mountains were stocked with 30,000 baby trout from the Snow creek hatchery Wednesday.

Riverside's city government cost $42.32 per capita. Hemet only spends $11 per individual. In Corona it is $20.15 and in Banning $29.38.

Between 5,000 and 7,000 tons of Hemet's 24,000 ton apricot crop went to the ground because of the low price offered by the canners. The pits brought $21 and $21.50 a ton as against $44 to $46 last year.

Work on the oiling and resurfacing of a 15½-mile stretch of the Idyllwild national forest highway leading into the San Jacinto mountains from Hemet, is expected to begin within a week, and to be completed in 60 days thereafter.

A special Hoosegow has been built on a prominent corner in Upland where it is proposed to incarcerate disloyal males who disobey the order that a razor shall not be used in the foothill city until the date of its Pioneer Pilgrimage— September 9th.

They don't care because they believe that in the 353 hours in which they were in motion they had broken the world's bicycle endurance record, but a tire blow out ended the contest three Pasadena boys were engaged in. They covered 2410 miles before the tire went out and the wheels never ceased to move in that time.

Hope that the "bottle neck" that has existed for so many years between Glendale avenue and Canada boulevard would be removed in the near future was revived this week when the Glendale city council passed a resolution of intention for widening the roadway between the two points to a 60-foot width and paving it with six-inch concrete.

CAUSE FOR JOY IN STATE CROP REPORT

In glaring contrast to news reports from the mid-west and southern part of the United States, California's truck crops are in excellent condition, with favorable weather placing quality and production above normal. The Federal-State Cooperative Crop Reporting Service finds much to be jubilant over in its semi-monthly survey.

NOTICE OF SALE OF REAL ESTATE AT PRIVATE SALE
No. 81024

In the Superior Court of the State of California, in and for the County of Los Angeles.
In the Matter of the Estate and Guardianship of MARY J. POOL, Incompetent.
NOTICE IS HEREBY GIVEN that under and pursuant to the law made and provided, the undersigned, R. O. Pool, as Guardian of the Estate of Mary J. Pool, Incompetent, will sell, at private sale, to the highest and best bidder, subject to confirmation by the Superior Court, on or after Saturday, the 23rd day of August, 1930, at the office of Robert Mitchell, Esq., attorney for said guardian, at suite 515 H. W. Helman Building, 356 S. Spring Street, Los Angeles, California, an undivided one-half interest in and to the following described lots in the City of Sierra Madre, County of Los Angeles, State of California, to-wit:
PARCEL 1: The North 175 feet of Lot 3, in Block "Z" of Hosmer's Subdivision of Lot 5 of the Sierra Madre Tract, as per map recorded in Book 10, Page 14, Miscellaneous Records of said County.
PARCEL 2: The North 175 feet of Lot 4 in the same block and tract.
PARCEL 3: The North 175 feet of Lot 5 in the same block and tract.
Said lots will be sold separately, on the following terms: Cash in lawful money of the United States, on confirmation of sale, or part of the purchase price in cash and the balance to be evidenced by a note, secured by mortgage or trust deed, on the property sold, said note to bear interest at the rate of 7% per annum, payable quarterly, and to be due three years after time of sale.
Bids or offers must be in writing and will be received at the aforesaid office, at any time after the first publication hereof, accompanied by check for 10% of the purchase price.
R. O. POOL,
Guardian of the Estate of Mary J. Pool, Incompetent.
ROBERT MITCHELL,
Attorney for Guardian,
515 H. W. Hellman Bldg.,
Los Angeles, California.
45:47

Fire Flames

By One of the Boys

FIREMEN'S night last week almost took on the nature of Ladies night. As it was Roy Walsworth's turn to "feed," he naturally passed the buck to "Ma" Walsworth. After the meeting, the boys paraded over to Roy's house, where Mrs. Walsworth and Mrs. House had the wives of the firemen engaged in business applicable to a stork's visit. As the men of the party arrived, the ladies were busy sewing patches of some sort and quite naturally the boys were invited to do the same. The first thing the Chief did was to stab his finger with a needle. George Norris apparently had more experience, as he did well. The rest were even worse than the Chif.

Knowing the "great desire" of the men folks, Mrs. House and Mrs. Walsworth soon had plates filled with good food, which was well taken care of by the experienced firemen.

The party almost broke up in a riot when Bob Babbitt began to demonstrate the proper way to fold the preparatory property appropriate to stork parties. After giving a fair demonstration, he was challenged by Papa Norris, who immediately won the cup. To the surprise of all those present, Gordon McMillan knew all about these things, showing that the study of finger prints is not limited.

A few minutes before midnight, Chief Richards was called to the city hall to confer with Chief Kelly of Pasadena. He did not find Kelly there, but when he returned to the party, he was loudly reminded that he had another birthday.

Although not many people were aware of it, Harvey Steinberger invited the firemen as well as the Elk's Band to play golf last Thursday evening and as golf players, some of us are good bricklayers. "Doc" Swanson, a Scotchman by birth, played a very poor game. Despite this, his score tied with others. He carried the lead pencil and card—"There's a reason."

Secretary Thew read a long description of the different types of fire extinguishers last Friday and several of the boys enjoyed it immensely while they slept. The only time Bob Babbitt woke up was when Thew mentioned "Gold Nuggett" type of extinguisher.

We missed Tom Schwartz last week. Tom is always among the excitement. He may be glad he did not participate in the handcuff affair. A bunch of the boys attempted to hand-cuff our noble "Louie" Karger. To their sad dismay, Louie out-classed them and they failed.

FIRE'S OUT

Boy Scout Council Of This Area Ranks Fifth In The Region

Pasadena-San Gabriel Valley Council of Boy Scouts ranks fifth in the number of Scouts enrolled in Region No. 12, according to a bulletin just issued by C. J. Carlson, regional executive, from Los Angeles. The local council has 2362 scouts and 103 troops on its roster, and is headed only by the councils of Los Angeles, San Francisco, Salt Lake City and Oakland.

A-1 designing, workmanship and materials with prices that are right—that is NEWS printing.

NOTICE OF COMMISSIONER'S SALE ON FORECLOSURE.
No. 305227

In the Superior Court of the State of California in and for the County of Los Angeles.
JENNIE R. LAKE, etc. et al Plantiffs.
—vs.—
J. E. HIGBEE, et al Defendants.
Under and by virtue of an order of sale and decree of foreclosure and sale, issued out of the Superior Court of the State of California, in and for the County of Los Angeles, on the 6th day of August, 1930, in the above entitled action, wherein the above named plaintiff obtained judgment and decree of foreclosure and sale against J. E. HIGBEE and VERA L. HIGBEE, Defendants, on the 1st day of August, 1930, for the sum of Sixteen Hundred Forty-one and 74-100 Dollars gold coin of the United States, plus interest and costs, which said judgment and decree was on the 4 day of August 1930, entered and recorded in Judgment Book 722 at page 121 et seq. (to which judgment and decree reference is hereby made), I am commanded to sell at public auction all the following described premises, situate, lying and being in the City of Pasadena, County of Los Angeles, State of California, and bounded and described as follows, to-wit:
Lot Twenty-seven (27) Tract 6249, as per map recorded in Book 66, Page 35, of Maps, in the office of the County Recorder of Los Angeles County, State of California.
PUBLIC NOTICE IS HEREBY GIVEN that on Saturday, the 30th day of August, 1930, at 10:00 A.M. of that day, in front of the Court House door of the County of Los Angeles, Broadway entrance, I will, in obedience to said order of sale and decree of foreclosure and sale, sell the above described property, or so much thereof as may be necessary to satisfy said judgment with interest and costs and expenses of sale, to the highest and best bidder for cash, gold coin of the United States.
Dated August 6, 1930.
R. E. ALLEN,
Commissioner appointed by said Superior Court.
BROOKS GIFFORD,
Pacific S. W. Bldg.,
Pasadena, Calif.
Attorney—for Plaintiff.
45:48

ENDORSEMENT OF CIVIC BODY GIVEN TO HUGH THATCHER

Hugh A. Thatcher of Poomna, candidate for Los Angeles County Supervisor from the first district, has received the preferred endorsement of the Municipal League of Los Angeles. A bulletin just issued by the League, says:

"Hugh A. Thatcher, preferred. Age 53; attended U.S.C.; capitalist and rancher; manager of extensive Currier estate; leading citizen of the eastern half of the county. Mr. Thatcher has no entangling political alliances and while he is largely financing his own campaign he is doing it along conservative lines which furnish little justification for the charge that he is buying the office. At considerable personal sacrifice he has accepted the invitation to run as a matter of civic duty. His activities with the Masons, the Kiwanians, the Pomona Chamber of Commerce, the Los Angeles County Fair, the Pomona Valley hospital, and with political central committees for years, have given him a deep understanding of public questions. He is one of the few candidates who shows calibre equal to the requirements of the office."

Shippey Invests Few Cents To Save Himself Just $15

"You saved me an optometrist's bill of about $15," said Lee Shippey, our own home town's famed columnist to the counter clerk in THE NEWS office on Monday, "so it isn't hard to part with the few pennies my advertisement cost.

"It was the twelfth pair of glasses lost by my boys and the first pair we have ever been able to recover. The idea of using a NEWS want ad seems never to have occurred to me before and I wonder why. The paper containing our ad had scarcely been delivered last week when one of your readers called by 'phone to notify us that he had found the missing spectacles and read the ad."

As you may have guessed one of the numerous young Shippeys lost his glasses. His father resorted to a NEWS want ad to recover them. And did; pronto.

Miss Elizabeth Morgridge, daughter of Mr. and Mrs. George B. Morgridge, will appear on the program tonight as the violin soloist at the concert to be given at the Occidental Bowl in Eagle Rock.

Sierra Madre Tailors
CLEANERS AND DYERS
W. E. CRAIG TONY DELVECCI
PHONE BLUE 194
14 W. CENTRAL AVE.

SIERRA MADRE FEED & FUEL CO.
POULTRY SUPPLIES, Grain, Hay, Fertilizers, Lawn Seeds, Garden Seeds and Tools
VINCENT FLEMING
43 N. BALDWIN — PHONE BLACK 22 — SIERRA MADRE

Woodland Tavern Boarding House
Reasonably-Priced Home-Cooked Meals
Served from 6 a. m. till 8 p. m.
FRIED CHICKEN DINNERS EVERY SUNDAY
75 CENTS PLATE
610 WOODLAND DRIVE — E. POTH, *PROP.*

INSURANCE
AETNA HARTFORD
FIREMANS FUND NIAGARA
HOME CALIFORNIA
LIVERPOOL & LONDON & GLOBE
ROYAL
All Kinds—Fire, Automobile, Buglary, Accident, Compensation, Liability
Place your Insurance in the Safest, Best Companies.
ANDREWS & HAWKS
Licensed Real Estate Brokers
81 West Central Avenue Phone, Exchange 2

BUILT
LIKE A THERMOS BOTTLE

A WELSBACH WATER-HEATER
KEEPS THE WATER *HOT*
STARTS AUTOMATICALLY . . . STOPS AUTOMATICALLY
LIGHTS ITSELF . . . HOT WATER INSTANTLY
NO MATCHES REQUIRED . . . NO WORRY . . . NEVER OVERHEATS
SPECIAL CREDIT FOR YOUR OLD HEATER
ask us to look at your old heater, appraise its value and credit the amount on a modern Welsbach Hotzone.
BUY NOW
Stop the annoyance, the worry, the waste of time and money with a heater of the old type. Be modern. BUY ON EASY TERMS.
SOUTHERN COUNTIES GAS COMPANY

BUSINESS DIRECTORY

CENTRAL GARAGE
"Service and Satisfaction"
Cor. Baldwin and Central Joe Belohlavek, Jr.

RADIO SERVICE
RADIO SHOP
ACCESSORIES MAIN 274

Monrovia Laundry
Cleaning and Pressing
HENRY COIT
Johnson's News Stand Telephone Green 85

NORM'S GARAGE
THE BUSY CORNER
Expert Mechanical Work on All Makes of Cars
WE GUARANTEE SATISFACTION

FOR QUALITY AND SERVICE TRY
Langley's Barber Shop
Hair Cutting, Hy-Frequency Treatments Our Specialities
Scientific Facials and Scalp Treatments
"It Pays to Look Well"

Draman's Shoe Shop
Specials on Tennis Shoes
$1.25 and up
Repairing While You Wait
20 W. CENTRAL AVENUE

Arrowhead Spring or Puritas Spring Distilled Water
Coolers Furnished Free
H. MOORE, Distributor. SIERRA MADRE ICE CO.
71 East Montecito Phone Main 190

Tel. MAIN 224 S. M. DRUG CO. RES. PHONE 301 (Call after 6 P. M.)
Sierra Madre Taxi Service
DAY AND NIGHT SERVICE
Reasonable Charges
OUT OF TOWN TRIPS
H. C. Scott SIERRA MADRE

Watches, Clocks, Jewelry Repaired
EYES EXAMINED — GLASSES FITTED
Good Work Guaranteed. We Save You Money.
S. M. Jewelry Co. 5 Kersting Court

Hardware Wheeling Hdw. Co.
Home Conveniences Blue 75 41 North Baldwin

Wistaria Beauty Shop
Permanent Waving—Marcelling—Facials
Mrs. V. S. Vaupel, Prop. Green 194

Coffee Shop
"WE WANT YOU TO FEEL AT HOME"
Good Food — Prompt Service — Reasonable Prices
45 NORTH BALDWIN Mr. and Mrs. A. Hauck, Proprietors

Troy Laundry Roy Edwards
Cleaning and Pressing Telephone, Red 42
Langley's Barber Shop

Sierra Madre Electric Co.
Main 120 J. C .ROGERS, Prop. 1 Kersting Court

Making Boulder Dam Actual Eighth Wonder of World

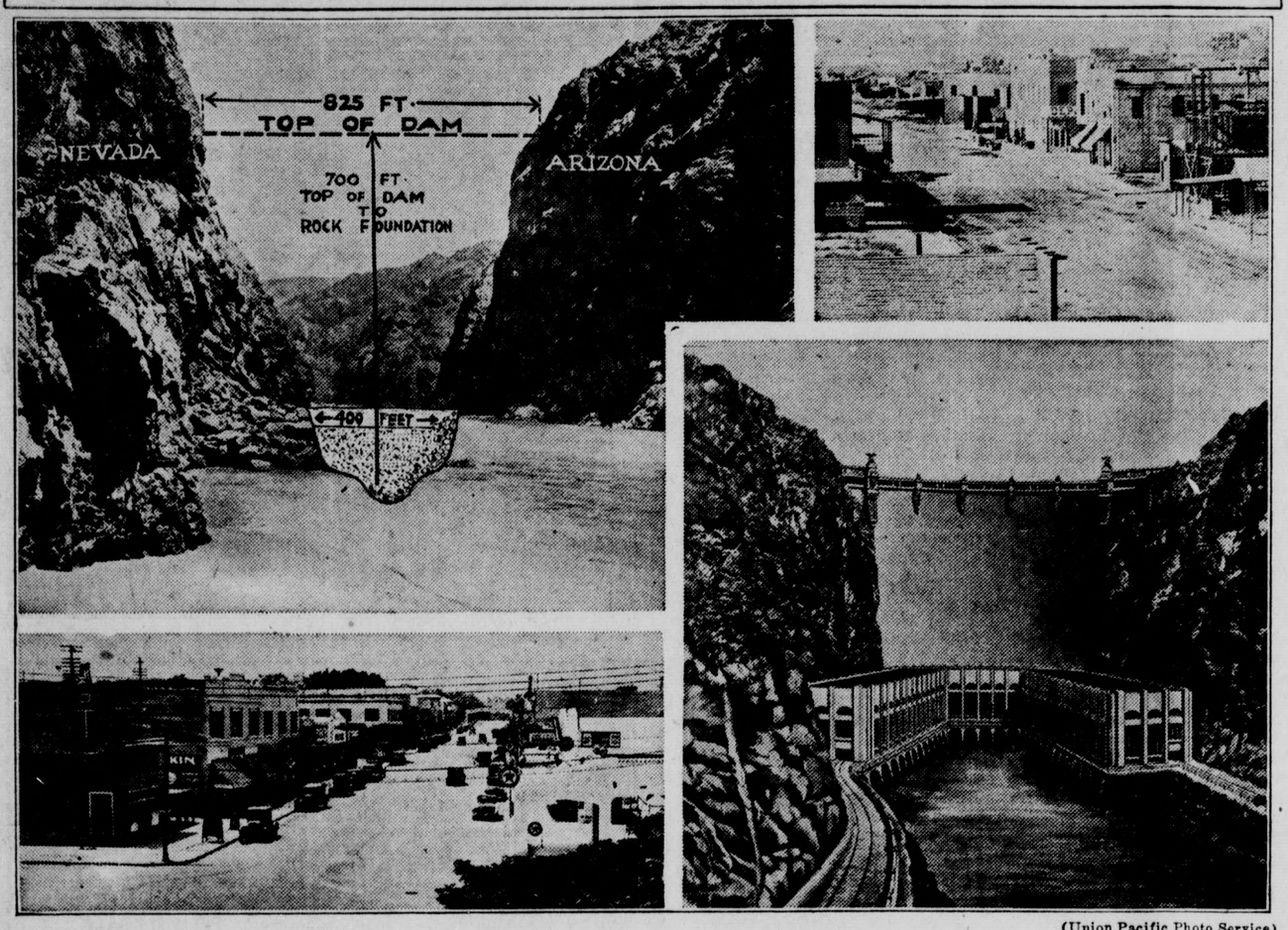

(Union Pacific Photo Service)

Government authorization to the Union Pacific System to build the rail line from Las Vegas, Nev., to the main construction center is hailed as the beginning of work on Boulder Dam, the world's largest irrigation and power project for which $165,000,000 will be expended to control Colorado River waters for irrigation, flood control and hydro-electric power. Upper left, entrance to Black Canyon, where the world's highest dam will be wedged into living rock. Lower right, conception of completed Boulder Dam and power plants. Lower left and upper right, modern day Las Vegas and Las Vegas of 1906 shortly after the Union Pacific System started serving the now prosperous commun...

Broad Hint For Back Seat Drivers Comes From Appelate Court

Chronic backseat drivers are given a general hint to keep quiet while ridiing, in a recent decision of the Court of Appeals in Ohio, reports of which have reached the Auotmobile Club of Southern California. The ruling of the court is quoted as follows:

"It is not necessary for an occupant of a machine owned and driven by another to keep remonstrating or interfering with the driver or instructing the driver as to how the machine should be operated, for it is obvious that such interference more often would result in injury than in its prevention."

Pasadena Theatre Invests $125,000 In Improvements

Theatre-goers of this city as well as from Pasadena and neighboring towns will be given a rare treat tonight when the Fox Pasadena Theatre at W. Colorado and DeLacy, Pasadena, reopens its doors after an expenditure of $125,000 on renovations inside and out which have made of it a veritable show place.

The whole interior of the theatre has ben made over. The decorations ar modernistic in tone, with a color treatment of green, gold and black. The seating capacity will bee 1300 with roomy, comfortable seats on the orchestra floor and an entire loge balcony.

One of the unique features of the house is the approach to the stage over a carpet carrying out the color scheme of the theatre throughout its entire length.

Workers have finished installing the new Western Electric Sound equipment, painters and decorators are putting the finishing touches to their task of giving the house a new dress, carpenters, plasters and crews of all kinds have wound up their tasks, and the renovated and rejuvenated theatre is pronounced the equal of the very best of its size on the Pacific Coast.

Popular prices will prevail and first run pictures will be shown at the Pasadena Theatre. The opener will be "Manslaughter," featuring Claudette Colbert and Frederic March.

BRITISHERS INVITED TO CANADIAN PICNIC

All the British residents of Southern California have been invited to the annual mid-summer Canadian picnic and reunion as the Santa Monica pier, Santa Monica, on Sunday, August 17. There is to be a bathing beauty contest and moving pictures will which "Miss Canada." the prize which "MissCanada," the prize winner, will be crowned.

New Legion Commander From North

Rotation Plan To Be Followed At Approaching State Convention

SAN FRANCISCO, AUGUST 15—Anticipating the largest crowd in the history of the American Legion State Conventions in California, its officials have completed plans for the annual conclave of the Legionnaires to be held at Sacramento, August 18-20.

A distinguished gathering of World War veterans will be on hand for the convention, including Major-General John L. Hines, Commander of the Ninth Army Corps Area; Capt. C. S. McDowell, U.S.N., representing Rear Admiral W. C. Cole, Commandant of the Twelfth Naval District; Major-General Logan Feland, Commandant of the U. S. Marines of the Pacific; National Commander O. L. Bodenhamer of Arkansas and National Vice-Commander Morton M. David of Denver, representing the National Legion Headquarters. California wearers of the Congressional medal, the Croix de Guerre and other decorations for gallantry on the field of battle will be present to participate with their fellows in the election of new state officers for the California Department of the Legion and the planning of the Legion's program of community and state activities for the ensuing year.

Coincidental with the gathering of the American Legion, will be the annual meetings of the American Legion Auxiliary, the Forty and Eight Society; the Eight and Forty society, kindred organizations affiliated with the Legion.

Special trains from all parts of the State will be run by the various railroads. The annual parade will be held on Monday afternoon. Under the rotation plan of the organization, the state commandership is to be given to a Northern California man.

SACRAMENTO, Aug. 15—(UP)—California's public school buildings, known far and wide as the most beautiful in the world, are also the most efficient, according to Vierling Kersey, director of the State Department of Education.

Today, school buildings alone in California represent a total value of more than $357,487,450.-21. Los Angeles county ranks first, of course, among the 58 counties of the state in valuation of public school buildings, with a total of $182,429,018.

Even the tiny one and two-room schoolhouses are now being planned with an eye to architectural beauty as well as efficiency, according to Kersey.

OUR BAKERY GOODS PLEASE MOTHER, DADDY AND THE CHILDREN

"LET US SERVE YOU FROM THE WAGON"

Wistaria Home Bakery

Stanley Decker — Black 243

A BRAND-NEW BEAUTY AID !

SCALP PAINTS---

Our New Scalp Treatments Tone Up the Scalp, Take Off Dead Cuticle, and Give the Scalp a Chance to Breath

Ask about our economical plan of payment

Combination Croquignole and Ringlette Wave . . . . Still $7

WISTARIA BEAUTY SHOP

MRS. V. S. VAUPEL, *PROP.* — GREEN 194

"LISTEN FOR THE BELL ON THE WAGON THAT BRINGS IT TO YOU EVERY DAY"

ICE CREAM in CONES and BULK

JOHN'S ICE CREAM CO.

1935 E. Colorado — PASADENA — COlorado 6841

(POLITICAL ADVERTISING)

Hugh A. Thatcher

For **Supervisor**

An endorsement by the Municipal League of Los Angeles—one that cannot be bought—says:

"At considerable personal sacrifice Mr. Thatcher accepted the invitation to run for supervisor as a matter of CIVIC DUTY. He is one of the few candidates who shows calibre equal to the requirements of the office."

Vote For This Business Manager At the Primaries Aug. 26th

Thatcher Headquarters

357 W. 2nd, Pomona

East at Low Fares... *plus* this Extra Privilege

REDUCED summer fares east are now in effect...on sale daily until September 30...return limit October 31.

And only Southern Pacific offers you the important extra privilege of a choice of routes. Not one, but *four* to select from. Pick the one that suits your plans best. Then come back another Southern Pacific way. Thus *double* the interest and variety of your trip.

GOLDEN STATE ROUTE: via El Paso and Kansas City to Chicago. SUNSET ROUTE: via El Paso and New Orleans. OVERLAND ROUTE: via San Francisco, Ogden and Omaha to Chicago. SHASTA ROUTE (fares slightly higher): East via the Pacific Northwest. Phone, call or write for booklets and detailed information.

Examples of low summer roundtrip fares, on sale daily until September 30—return limit October 31:

Kansas City	$75.60	Chicago	90.30
St. Louis	85.60	Minneapolis	91.90
New Orleans	89.40	New York	151.70

Fares Also Cut to Pacific Coast Resorts

Southern Pacific's fast, comfortable trains explore every corner of your own inviting Pacific Coast vacationland...bringing most of it as close as tomorrow. Use them, to save money, time and trouble

Plan now to let Southern Pacific help you get better acquainted this summer with places like San Francisco, Del Monte, Lake Tahoe, Yosemite, Crater Lake and the Evergreen Playground of the Pacific Northwest.

One-way coach fares East until September 30—Lowest ever offered. Ask about them.

Southern Pacific

G. E. MESECAR — RED 38

(POLITICAL ADVERTISING)

VOTE FOR

Frederick F. HOUSER

for

State Assemblyman

Fifty-Third District

Primary Election, Tuesday, August 26

ANNOUNCING

Women's Golf Tournament

From

Saturday August 16

TO

Saturday August 23

STEEL PUTTER OFFERED FOR LOWEST SCORE OF TOURNAMENT

Don't Be A Golf Widow

GET IN THE COMPETITION

SIERRA MADRE GOLF COURSE

AUBURN & CENTRAL

Tires are Cheap

But I Can Still

Save You Money

My Retreads cost less than new tires and Give Greater Mileage. This is being Proven every day. Let me Prove it to you.

When you have a Flat Tire to be Repaired, Bring It To Me.. Complete Tire Repair equipment enables me to do a better job.

RALPH W. STEWART

COMPLETE TIRE SERVICE

(THE ONLY COMPLETE TIRE SERVICE IN SIERRA MADRE)

AT PICKETT'S SERVICE STATION

52 NORTH BALDWIN — PHONE MAIN 248

Sierra Madre News
Sierra Madre, California
Published every Friday.
L. R. GOSHORN,
Editor and Publisher

TELEPHONE MAIN 260
9 Kersting Court

Entered as Second Class Matter at the post office at Sierra Madre, California, under the Act of Mar. 3, 1897. Official paper of the City of Sierra Madre.
Accepted as a newspaper of general circulation for the publication of legal notices as defined by Section 4460 of the Political Code of California.

SUBSCRIPTION RATES
One year, $2.00; six months, $1.25
three months. 75c

Not to ease and aimless quiet
Doth that inward answer tend,
But to works of love and duty
As our being's end.
J. G. WHITTIER.

Municipal League Endorses Houser

Frederick F. Houser, candidate for Assemblyman from this, the 53rd District, has received an endorsement by the Municipal League, which has just issued its pre-election bulletin. As to Houser's candidacy, it says:

Frederick F. Houser, Rep., preferred. Age 25, residence Alhambra; attorney at law; son of Judge Houser; former teacher at Harvard under Professor William Bennett Munro, who intimates that if we had legislatures even half filled with men of Houser's type we would be a fortunate democracy.

Mrs. Mary R. Ward and Mrs. William Wallace Grainger, mother and sister of Mrs. J. Earl Gossard, have returned to their home in Chicago, after a seven weeks visit at the Gossard home.

Favorite Dishes of Sierra Madreans

A tamale pie in which any kind of cold meat may be used is a favorite dish with Mrs. J. A. Stimfling and with many of her friends who have tasted the delightful dish in her hospitable home. It affords a splendid menu, also, of disposing of left-overs advantageously. The recipe follows:

Any kind of cold meat can be used: cold roast beef, veal, beef or chicken. Use 3 cups chooped up; 1 medium sized onion, ½ can solid pack tomatoes, 3 tblsp. sugar, 3-4 tsp. ground chili pepper or 1 green chili pepper ground. Salt to taste.

Part Two: 2 cupsful cornmeal, 6 cups water, 1 level tsp. salt.

Boil for 15 minutes. Line a baking dish with a layer 1 inch thick of the mush. Spread over this a layer of part one. Alternate layers of part one and part two until material is used up, making the last layer of mush.

Bake one hour in a hot oven. Serve hot.

Imperial Sunshine Cake—is especially good as made from a recipe by Mrs. Stimfling, which follows:

Place 1½ cups sugar with ½ cup water and boil until it threads when dropped from the end of a spoon. Pour sirup gradually in a fine stream into the stiffly beaten whites of 6 eggs. Beat until cool. Then add the beaten yolks.

Add ½ teaspoonful cream of tartar to 1 cup unsifted Swansdown cake flour, and fold with flavoring of any kind carefully into other mixture. Place in an ungreased tube pan and bake 50 minutes in a moderately slow oven.

Uncooked Icing — 1 cup powdered sugar, butter the size of a walnut; thin to right consistency to spread with any kind of fruit juice or liquor from canned fruit or with a small quantity of hot milk.

Theatrical Star Surprises Her Friends By Becomming A Bride

Mrs. Peter Fisher in the Costume of Czechoslavakia

When Miss Anicka Novotny, theatrical star, who has been resting at the home of Mrs. Louis Deitz for some time preparatory to resuming her professional work in the fall, disappeared from this city recently with the casual remark that she was going to see her doctor, she aroused no curiousity among her Sierra Madre friends.

Several days later she returned the wife of Dr. Peter Fisher, of Los Angeles, a graduate of Columbia and New York Universities. He also studied medicine in Berlin and Italy.

The new Mrs. Fisher is an American woman of Czech descent. She is well versed in the lore of Czechoslovakia and gives instructive talks on the history of the land.

While in Czechoslovkia, Mrs. Fisher sang in concert with the Prahna Woman's Choral Club, a privilege granted for the first time to a foreigner. Since her return from Europe, she has appeared in leading clubs in all parts of the country.

CANDLE STARTS FIRST FIRE IN MONTHS, BUT FIREMEN SAVE HOME

Damage estimated at $1000 was done to a two story dwellinghouse at 234 North Lima street, owned by Mary E. Mackie, when a fumigating candle ignited the interior and practically destroyed the walls and furnishings at 8:30 Wednesday morning.

All of the doors and windows of the house were closed for fumigation. Neighbors noticed wisps of smoke issuing from one of the windows on the northern side of the house and called the fire department. When the windows were opened, the flames burst out. The fire department's prompt response and efficient work, however, saved the building.

Sierra Madre boasts a very clean record as far as fires are concerned. The last house fire was almost six months ago. On February 27, the home of J. W. Jamison at 481 West Highland avenue was damaged by fire to the extent of $300.

Mayor Meyers Meets Relative For First Time In 32 Years

Mrs. J. W. Green and daughter Miss Elsie Green, of Millville, N.J., who have been guests at the home of Mayor Al Myers for a week, left for their home Sunday. They are to return via the Panama Canal. Miss Green is a cousin of Mayor Myers and is a teacher in the schools of Camden, N.J. Miss Green is an aunt of the mayor whom he has not seen for 32 years. They visited Mr. Myer's mother, Mrs. Rachael Myers, at Milwaukee, Oregon, before coming here, going there by way of the Canadian Rockies. While they were here, Mr. Myers took his family and relatives to Lake Arrowhead, Riverside, San Bernardino and to the beaches. And of course they left reluctantly and are anxious to return to Southern California.

Misses Margaret and Katherine Karicofe have returned to their summer home in Dogwood Canyon at Lake Arrowhead.

Billion Mark Passed At Los Angeles Harbor

Los Angeles Harbor's strides as a world port were again exceeded by the port's setborne business during the fiscal year just closed, reaching a total of 26,480,678 tons of freight valued at $1,104,892,806, carried by 8625 ships. This was exclusive of bunker oil. Annual report of the Marine Exchange shows the year's business to be greater by 1,209,450 tons of commerce than the sea trade for the fiscal year 1928-29.

Along the Paths of Yesterday

A History of Sierra Madre from the files of The NEWS.

FRIDAY, AUGUST 11, 1911—

Art Udell has been persuaded to accept the position of City Marshall and has assumed his duties.

A petition was presented to the city council asking the acquisition by condemnation of a plot of ground as a public park site, the plot being the present city park.

D. Tarnopol, who came here several years ago from New York, died Tuesday in a Los Angeles hospital.

FRIDAY, AUGUST 11, 1916—

President Bain of the Southern Counties Gas Company has notified Sierra Madre that shortly it is to be supplied with natural gas from the La Brea oil fields.

Citizens are protesting against a disposition on the part of the trustees to reduce the allowance for library purposes in the city budget.

FRIDAY, AUGUST 12, 1921—

The Firemen's Club at its meeting on Wednesday, approved the plans of R. M. Finlayson for a clubhouse to cost $16,000.

Mayor Robert Mitchell has left for Denver for a three week's vacation.

Town Marshall Udell announces he has the proverbial clue to the burglars who entered the residence of M. A. DeTemple on Mariposa street Sunday.

FRIDAY, AUGUST 13, 1926—

The opening of Central avenue to the west to connect with Huntington Drive in Pasadena was revived at the Tuesday meeting of the city council. It is now proposed to go ahead with the improvement without reference to any other improvements.

Rev. Father Bennett Driscoll, pastor of the St. Rita's church for two years has been transferred to another parish and was given a farewell party by the people of Sierra Madre. A large number of persons from Pasadena and Monrovia attended.

Mr. and Mrs. W. G. McKittrick and family, of 470 East Montecito avenue moved Thursday afternoon to Los Angeles, after residing in this city for the past two years. Mr. McKittrick is employed by the Brunswick-Balke-Collander Company in Los Angeles. Their many friends will regret their going.

Mrs. Vernon Udell and sons, Robert and Donald, are leaving tomorrow for a two month's visit at the home of Mrs. Udell's mother, Mrs. C. E. Lawrence, of Vista, Calif.

AFTER THE DANCE TONIGHT
. . . OR ANY NIGHT
Jaunt Down To LIZZIE'S TAVERN For That Dinner of Something Different—
— A DINNER OF RUSSIAN RAVIOLAS —
— BARBECUED SANDWICHES —
— CHICKEN DINNERS —
OPEN FROM 10 A.M. *TO* 12 P.M.
LIZZIE'S TAVERN
2955 Foothill Blvd.

Have You Heard it?
The New
ATWATER KENT
RADIO
WITH THE GOLDEN VOICE
Don't Miss IT! !
4 BEAUTIFUL MODELS
$145.20 *to* $225.20
Sierra Madre Hardware Co.
Exclusive Atwater Kent Dealers
For Sierra Madre

Humphries Says:---

I wish I could receive the money Will Rogers receives for his few words daily. Of course Will sells his ideas to perhaps 200 papers— I have to pay to put mine over—

Somebody remarked after seeing in my window my offer of 50c for horse shoes that I surely must be up to something— Here's the inside folks: I find so many people trusting to horse shoes instead of insurance that I felt that the best thing to do was to corner the horse shoes. This I've tried to do. So folks, here's a short talk on insurance. As I write this the fire engine is leaving the City Hall. Our fire boys are catching the engine and their breath (with no apologies to Listerine) and I'm wondering if the house on fire is insured and to a fair amount. In comes a client and tells me of an accident to his auto. I call 'em clients if I've insured 'em and unfortunates if they are unprotected.

Who was it that said you can take a horse to the water, etc.

I say you can't get insurance after "it" has happened!

Humphries
The FRIENDLY REALTOR and Insuror
At your Service for Service
Phone 309 and get the time.

CAMP EQUIPMENT
BEACH GOODS
Open Air Display
LARGEST ASSORTMENT
LOWEST PRICES
1622 E. Colorado St., Pasadena
(Just East of Junior College)
Open Evenings - Wakefield 8666
Used Equipment Taken in Exchange

AUGUST SPECIAL
25 to 50% REDUCTION
On All Auto Repair Jobs
949 West Foothill Monrovia
CUTRATE GARAGE
949 West Foothill Monrovia

(POLITICAL ADVERTISING)

ELECT
WALTER S.
McEACHERN
FOR
Justice of the Peace of
Pasadena Township
Primaries, Tuesday, August 26, 1930
He is 37 year of age; worked his way through high school and college; is a veteran of the World War having served as a Lieutenant in the Aviation Corps; is a graduate of the College of Law, University of Michigan; has had six years experience in general practice of law in Los Angeles County and is endorsed by leading citizens of Altadena, Pasadena, Arcadia, Sierra Madre, and La Canada. He is active in the Methodist Church, Kiwanis Club of Altadena, American Legion, Post 13 of Pasadena, and other civic organizations.

(POLITICAL ADVERTISING)

J. RUSSELL MORTON
FOR SEVEN YEARS
Justice Of The PEACE
of Pasadena Township
(Pasadena, Altadena, Sierra Madre, Arcadia, Temple)
HAS A RECORD WORTHY OF RECOGNITION AND REWARD
HONESTY
COURTESY
SERVICE
SEVEN YEARS A STUDENT
FOURTEEN YEARS A LAWYER
SEVEN YEARS A JUDGE
RE-ELECT HIM BY YOUR VOTE—NOV. 26
CAMPAIGN COMMITTEE—*By J. Milton Steinberger*

(POLITICAL ADVERTISING)
"One Good Term Deserves Another"
Re-Elect
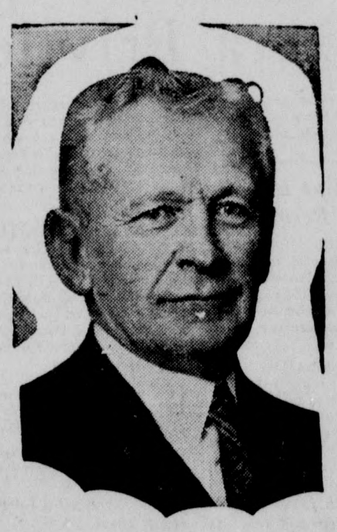
C. C. YOUNG
Republican Governor of California
HE REPRESENTS AMERICAN GOVERNMENT AT ITS BEST
Governor Young has been a Southern California Governor. For the first time in California history, under the Young administration, this section of the state is getting its just share of new highways, public buildings and other state improvements . . . While he has been governor the state has expended $21,000,000 more in Los Angeles county alone than during the previous administration . . . Just at all times, planning ahead, in complete sympathy with the Southland and its ambitions for advancement, Governor Young has been our true friend . . . Those who know him love him for his personal qualities; his character is above reproach . . . His political critics cannot successfully attack his ability, integrity or accomplishments.
"CALIFORNIA KEEP YOUNG"

"Pedigreed advice is the only kind that's worth taking. The difference between right and wrong advice often lies in its source"
—says PRACTY CAL.
Sierra Madre Lumber Co.
Main 23 38 E. Montecito

WE ARE GIVING AWAY
COMPLETE SETS OF CHINA
---To Our Customers
Ask About Our Ticket Plan
Double Number of Tickets Given On Crank-Case Changes for the Next Week
Free Crankcase Service
— TRY OUR VALVOLINE OIL —
Dad's Service Station
A. B. MURPHY, Proprietor
54 N. Baldwin --- Phone 164-1

Growing Payroll And Salary Boosts Swell L.A.'s Budget

The budget prepared for Los Angeles and on which hearings will begin August 18, call for an expenditure of $7,388,244 in excess of the cost of operating that municipality during the last year.

More than three millions of the increase is set up directly for salary raises and additions to the payrole, in addition to other payroll increases contained in the set up for charity and hospitals which are tentatively awarded $3,561,769 more than last year. There were increases in the payroll of $1,909,182 last year.

David Gluck was able to return to his home here yesterday, after spending two months and a half in the Arcadia Sanitarium, with his fractured hip in a plaster cast, the result of an automobile accident last May. According to his mother, Mrs. I. Silverman, his condition is so much improved that he will be able to be about on crutches soon.

INTEREST IN REALTY INCREASES

There was an increase last month in real estate activity throughout Los Angeles County in comparison with the preceding month, according to the California Title Insurance Company. Twelve deeds, three mortgages and 6 trust deeds were filed last month affecting Sierra Madre real estate, compared with 23 deeds, four mortgages and 14 trust deeds filed during June.

Twenty-eight new tracts containing 834 lots were placed on the market last month. This brings the total number of new subdivisions opened in the County so far this year up to 139, totalling 8331 parcels of land.

The largest subdivision placed on record during July was a tract containing 202 lots near Puente. Second in size was a 112-lot tract in Long Beach, while a new subdivision embracing 110 parcels of land situated in Los Angeles City, was third.

W. O. Cheney and daughters, Miss Glenda Cheney and Mrs. Naomi Hummell, of Neola, Iowa, were entertained at luncheon Wednesday by Mr. and Mrs. J. T. Farrell.

Birthday Greetings

THE NEWS *extends birthday greetings and its best wishes this week to the following Sierra Madreans:*

Mrs. Mary J. Heimes Aug. 9
W. D. Richards . . . Aug 9
Frank E. Cox . . . . Aug. 9
W. E. Craig . . . . . Aug 9
Caroline E Thayer . . . Aug. 9
James Edward Daily . Aug. 13
Mrs. Thomas Laws . Aug. 14
Mrs. C. L. Twycross . Aug. 15

"SAP FROM SYRACUSE" IS COLORADO FEATURE

When it comes to "delivering" a song, there are not many movie stars who can equal the gusto of Jack Oakie's warbling. He will be seen at the Fox Colorado theatre for one week in "Sap from Syracuse" starting last night. It is the story of a young man on a boat mistaken for a prominent mining engineer.

In "Paramount on Parade," "Sweetie," "Hit the Deck" and others, this wise-cracking exponent of the Broad Grim demonstrated his ability to please audiences.

In "The Sap From Syracuse" Oakie sings a brand new number, a romantic melody, "I Wish I Could Sing a Love Song," to Ginger Rogers, the peppy little "chirp and terp" girl who made such a personal hit in "Young Man of Manhattan."

"The Sap From Syracuse" is based on the Broadway comedy of the same name which had an exceptionally successful run in New York last season.

Fanchon & Marco will premier their lavish "Southern" Idea featuring a large cast in new and intricate dance numbers. Max Bradfield and his band will accompany. Fox Movietone News completes the program.

Mrs. James Brazelle, sister of Mrs. Samuel Sea, of 202 West Montecito, and well known here, has entirely recovered from her recent illness. Mr. and Mrs. Brazelle flew in their own plane from their home in Oklahoma City to Mexico City where they are sojourning for two weeks. They flew at an average speed of 100 miles an hour and at an altitude of 12,000 feet.

Sylvia C. Merrill of 205 Santa Anita Court has just returned from an extensive vacation trip which took her as far north as Oregon. She visited relatives in Morgan Hill, Calif., during the early part of the trip.

McCORMACK'S VOICE HEARD AT THE STRAND

The golden voice of John McCormack will be heard by film fans when the popular Irish tenor appears in 'Song of My Heart, coming to the Fox Strand theatre, Pasadena, tonight for a week's run.

Alice Joyce, former New York fashion model, plays the feminine lead in this picture, which is full of tuneful melodies. John McCormack himself sings 11 songs. In addition to Miss Joyce, the supporting cast includes such players as Maureen O'Sullivan, J. M. Kerrigan, Farrell Macdonald, John Garrick and Tommy Clifford.

Early scenes of the picture were made in countrysides adjacent to Dublin, and on the McCormack estate, Moore Abbey, as Monasterevan near Dublin.

The story is by the brilliant young American playwright, Tom Barry, and the direction is by Frank Borzage, acclaimed for his "7th Heaven" and "They Had to See Paris."

Maurice Chevalier Comes To Arcadia

A universal favorite in a sure-fire picture—that is the treat offered to patrons of the Theatre Arcadia tonight and tomorrow night, when Maurice Chevalier appears in "The Love Parade."

This is the greatest hit in which Chevalier has yet appeared which is saying a great deal as not one of his pictures has failed to be a strong magnet for the fans.

Lon Chaney's talking debut, "The Unholy Three," reaches the Theatre Arcadia on Sunday and Monday, August 17 and 18. This picture has created a sensation everywhere.

"Shadows of the Law," featuring William Powell, will be offered patrons on Tuesday and Wednesday, August 19 and 20.

Mexican Fruit Fly Is Working North; Caught At Border

SACRAMENTO, August 15—(UP)—Even the mails must be inspected to prevent the Mediterranean fruit fly from entering California.

Because Msr. C. H. Akada of Honolulu tried to ship a box of Hawaiian avocadoes infested with the deadly pest, she will probably be prosecuted in federal courts, according to A. C. Fleury, senior quarantine supervisor of the state.

The shipment was intercepted at San Francisco. If it had reached its destination it might have introduced the fly into California and caused widespread loss and injury to the state's fruit production, Fleury said.

Mrs. Mary Nugent and Mrs. Belle Millington, of Long Beach, spent several days last week visiting Mrs. Samuel Sea, of 202 West Montecito avenue.

TYPEWRITERS
— L. C. Smith and Corona —
ALL MAKES Sold, Rented, Repaired, Exchanged. Adding Machines.—
Parker Typewriter Co. 178 E. Colo.
Terrace 0595 Pasadena
Woodson Jones, S'ra Madre Agt.
27 N. Baldwin Main 182

August Clearance Sale!

A Value Giving Sale --- Bigger reductions and more merchandise will make this event our outstanding sale of the year ---

SALE BEGINS

SATURDAY, 16th

Sharp REDUCTIONS on Woman's, Men's & Childrens Wearing and Piece Goods.

J. F. Sadler & Co.

AT RESNICK'S GROCERY
78 W. Central---Phone Main 253

Special Sale!

Sat. Aug. 16 *and* Mon. Aug. 18
FREE DELIVERY

20 lbs. SUGAR - - - - 89c
S & W Coffee, lb. 41c
Hills Bros. Coffee, lb. 43c
P & G Naptha Soap, 10 bars . . 35c
Purex, quart bottle 19c pint 11c
Best Food Mayonnaise
pint . . . . 37c ½ pint 19c
Pink Salmon, 1 lb. can 15c
Special Bargains, Fruit-Vegetable Dept.

Our Display Rooms

OUR DISPLAY rooms are stocked with a thoroughly representative offering of caskets and other merchandise. All the latest developments and improvements, all the newest styles in color and design, are tastefully and conveniently displayed.

Patrons selecting merchandise here are allowed perfect freedom of choice and comparison. No effort is made to influence their decision, though we are ready at all times to give expert advice based on our wide knowledge and experience in this field.

We offer merchandise to suit every taste and pocketbook. And whatever the price, our patrons are assured of full value. Nowhere else can goods of the same quality be bought for less money.

SIERRA MADRE FUNERAL CHAPEL
Licensed Embalmer, 25 years
304 W. Central
Phone 27
Ambulance Service
Lady Assistant

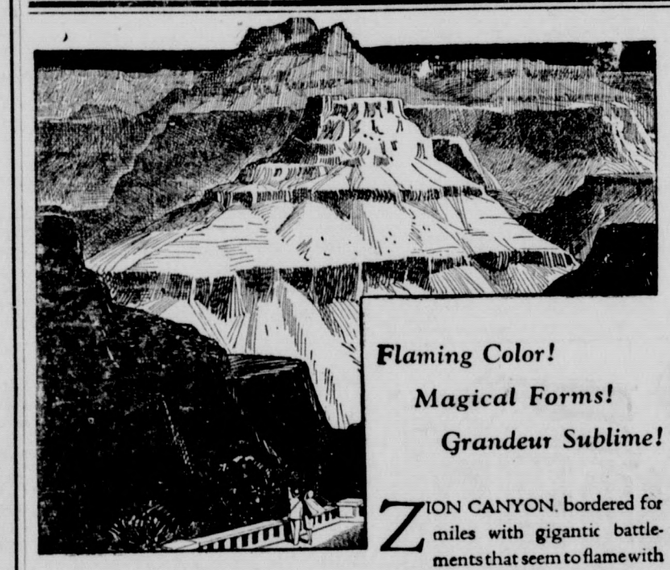

Flaming Color!
Magical Forms!
Grandeur Sublime!

ZION CANYON, bordered for miles with gigantic battlements that seem to flame with scarlet glory. BRYCE CANYON, a fairyland of fantastic shapes, cut by erosion — spires, towers, cathedrals, and even statues of famous personages! GRAND CANYON. Nature's masterpiece of limitless grandeur!

Combined in one tour, these wonder places of the West provide a travel experience unmatched in any land. Make them part of your visit to the East at Bargain Summer Fares.

ZION-BRYCE-GRAND CANYON NATIONAL PARKS

PERSONALLY ESCORTED TOURS to ZION BRYCE GRAND CANYON NATIONAL PARKS
—July . . Aug. 23 . . Sept. 6 & 13

8-15

UNION PACIFIC
WOODSON F. JONES, Ticket Agent
27 North Baldwin Avenue Sierra Madre
Telephone Main 182
EAST LOS ANGELES STATION
Atlantic Ave and Telegraph Road
Telephone ANgelus 6509 or Montebello 841

MIDSUMMER SPECIAL
LADIES PLAIN DRESSES AND COATS CLEANED FOR $1.00
MONROVIA LAUNDRY
H. W. COIT, Agent GREEN 85

FOX COLORADO
"Pasadena's Leading Theatre"
Colorado at Catalina Phone WA 7713

PRESENTS
JACK OAKIE in
"THE SAP FROM SYRACUSE"
With Ginger Rogers
— On The Stage —
FANCHON & MARCO'S "SOUTHERN" IDEA

FOX PASADENA
W. COLORADO & DE LACY

GRAND OPENING TONIGHT
'MANSLAUGHTER'
With Claudette Colbert - Fredric March
A Beautiful New Show Place for Your Entertainment, Comfort and Convenience—at Popular Prices

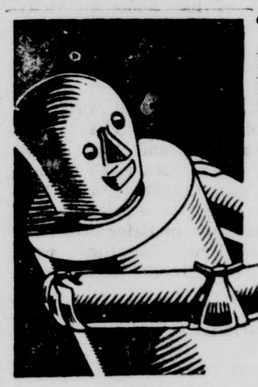

"You're Missing Something If You've Never Used
RICHFIELD GASOLINE"
Fill Up At
PICKETT'S SERVICE STATION

CUT FLOWERS
and
FUNERAL DESIGNS
Ward Nursery
Mt Trail & Laurel Aves
Phone Blue 29

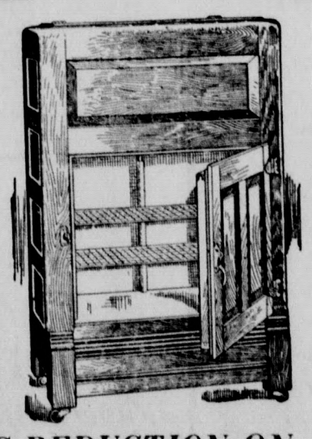

BIG REDUCTION ON ALL REMAINING REFRIGERATORS
Get Our Prices
Sierra Madre Furniture Co.
"Everything for the Home"
TOM TYLER, Proprietor Blue 219

Continuous 1 to 11 P. M. Daily
Fox Strand PASADENA
Always Cool - Comfortable
ENTIRE WEEK—BEGINNING FRI., AUG 15th
Greater Talkie Season Is Here!
John McCormack in
" SONG OF MY HEART"
First Time at Popular Prices
FOX MOVIETONE NEWS :: CARTOON COMEDY

THEATRE ARCADIA
Offering To Its Patrons

Friday and Saturday, August 15-16
Maurice Chevalier in
"THE LOVE PARADE"

Sunday and Monday, August 17-18
Lon Chaney in
"THE UNHOLY THREE"

Tuesday and Wednesday, August 19-20
"SHADOWS OF THE LAW"
with William Powell

Sierra Madre Funeral Chapel

A sacred trust and not a commercial transaction, is the thought we put in every service when we are called upon to serve in the hour of your bereavement and loss of loved ones. To gratify your every wish and to help in every detail is our desire.

J. T. Farrell Co.
Phone Main 27 304 West Central Avenue
Lady Assistant. Licensed embalmer 25 years
AMBULANCE SERVICE

George Bernard Sraw believes that women should rule. They are better rulers than men, he told Zoe Beckley, well known woman writer.

During the first 6 months this year, 2,249 Filipinos were admitted to California through the ports of San Francisco and Los Angeles.

Jim Dowell, of Champaign, Ill., farms 8,890 acres of land, some of which lies 50 miles from his house in town. and some of his fields are 150 miles apart.

In 1929, nearly 35,000,000 Bibles were sold in the world. Of these 14,000,000 were sold in the United States, in comparison with about two hundred thousand novels.

Nearly 3,000,000 automobiles were junked last year in the United States. The excat number is 2,800,000 and during the year there were 1,825,348 more cars bought than were junked.

After several persons, all sober, reported seeing a "square snake" at Red Bluff, Charles Cole and Guy Hansen solved the mysery. The snakes, black and gold in color, were so marked as to produce an optical illusion of square bodies.

The Los Angeles County Citizens Committee which is advocating a new charter has statistics to prove that the county government costs $20.00 a year for each individual in the population. To secure an administration at a much lower cost is the purpose of a new charter.

A proposal to place a higher hurdle in the path of legal novitiates by adding an educational clause to the present requirements for admission to the California bar will be considered by the State Bar Association at its September 20 meeting in Pasadena.

More than 2,000 visiting wholesale and retail buyers of women's wearing apparel from 100 cities west of the Mississippi, and some from Chicago and New York, registered at the opening of the semi-annual style show conducted by the Associated Apparel Manufacturers of Los Angeles.

Turkey raising in the United States has been regarded as a side issue and a gamble, but increasing knowledge of parasitic diseases and their control is putting the industry on a more stable basis, says A. R. Lee, poultry husbandman of the United States department of agriculture.

Capital invested by new factories for land, improvements, buildings, machinery and equipment in Los Angeles during the past six months approached $5,000,000, as compared with only $3,000,000 for the same period in 1929, an increase of over 60 per cent, while the outlay in expansions by established concerns during the first half of this year reached nearly $12,500,000.

The king who reigned the longest in all history was Pepi II who ascented the throne about 2566 B.C. at the age of 6 and kept his crown for 91 years, with Louis XIV of France a runner-up with 72 years to his credit and Franz Joseph of Hungary emperor for 69 years. Incumbent office holders in America fall far short of any such records.

America's annual losses of nearly $800,000,000 through bankruptcies are threatening the entire fabric of the country's business and only a thorough revision of the bankruptcy code can end the menace, according to Judge William Clark, of the United States District Court in Newark, N. J., in an interview in The American Magazine. "In 1921 there were 22,812 failures. In 1929 there were 57,280 failures.

In many states traffic laws have not been revised to any extent since the ox-cart days. Congestion increases. Speed ranges rise. The chance of accident grows constantly greater. Last year our laxity resulted in the deaths of 31,000 persons and untold property damage. The adoption of safety teaching by progressive schools throughout the nation has resulted in an amazing decrease in accidents to children.

In California, it has been estimated that 38 out of every hundred "blushing brides" eventually ask the judge for alimony. Los Angeles records show that on certain days more divorce suits are filed than marriage licenses issued. Statistics show that on an average, only three out of four marriages are "successful" in the nation. When it is realized that in some states, such as New York, a divorce will only be granted for one or two specific reasons, the proportion is even more astounding.

In A Social Way

CELEBRATE THREE ANNIVERSARIES—

Mrs. J. B. Butler was hostess last Thursday to Mr. and Mrs. Elmer Thompson and family, Mrs. Anna Brown and Mrs. John Kelleher at a dinner party at her home, 145 Grove street. A basket of zinnias from Mrs. E. Thompson's garden formed the centerpiece at the table. The occasion was a joint celebration in honor of the birthday of the hostess, and also that of Mrs. Kelleher, as well as being the 44th wedding anniversary of Mrs. Brown.

SIERRA MADREANS AT AN ARABIAN DINNER—

Mr. and Mrs. Lee Shippey and Miss Laura E. Cadmus were among the geusts at an Arabian dinner given by Madame DeBe, famous Arabian actress and danseuse at her home in Hollywood Wednesday night. A large number of famous and interesting people were present.

WIENIE ROAST AT BRICE—

Dr. and Mrs. John H. Brice entertained Mr. and Mrs. A. R. Gerlach, Mrs. Mary Dickenson, Mrs. Agnes Leighton, and Mrs. Florence Bruce at a wienie roast on the grounds of Brice Academy Tuesday night. Potatoes were baked in the ground in true picnic fashion.

LOS ANGELES GIRL IS BRIDE—

Albert B. Barton, 252 Ramona avenue. and Zelda M. Raney, of Los Angeles, were quietly married August 9, at the Christian church in Fullerton, by the Rev. George F. Tinsley. The couple will reside at the home of the groom on Ramona avenue. Mr. Barton has resided here for some time.

WIVES OF FIREMEN ARE ENTERTAINED—

Mrs. Carol E. House entertained the wives of the members of the Volunteer fire department, at the home of her sister, Mrs. R. J. Walsworth, Friday night, honoring Mrs. Donald Hosford and Mrs. George Norris with a shower. The evening was spent with needlework and a guessing contest. Mrs. W. D. Richards won the needlework contest, and Mrs. Vernon Udell the guessing contest. At 10 o'clock the firemen arrived, and enjoyed a dainty lunch. At midnight the Fire Chief, W. D. Richards, was cheered lustily in honor of his birthday on August ninth. The firemen spent the evening playing bridge.

Mr. and Mrs. Emile E. Smith entertained six couples at a combination bridge party and wienie roast at their home, 249 Wilson street, Saturday night. Those present were Mr. and Mrs. Emil Strumthal, Mr. and Mrs. Frank Lovell, Mr. and Mrs. W. E. Pratt, Mr. and Mrs. Victor Hill, Miss Mattie Seeley, Frank Spencer, and Mr. and Mrs. H. W. Chard of Los Angeles.

SAVE with SAFETY at your Rexall Store

Make a "SPLASH" with a SWIM-KAP

25c to $1.00

Good-looking, long wearing—these exclusive Swim-Kaps are the favorites of thousands of women all over the country. Flattering in cut — skilfully shaped to keep the hair absolutely dry. Sold only at Rexall Stores.

F. H. Hartman & Son

The Rexall Store

At The Churches

St. Rita's Church

Telephone Main 140.
Rev. Hyacinth Clarey, C.P., Pastor
318 North Baldwin
Sunday masses at 7 and 9 a. m.
Week day masses at 7 a. m.

Christian Science

Corner Highland and Hermosa

First Church of Christ Scientist of Sierra Madre is a branch of the Mother Church, the First Church of Christ, Scientist, in Boston, Massachusetts.

9:30 a. m.—Sunday School.
11:00 a. m.—Sunday service.
Subject for August 17, "Soul."
8 p.m. Wednesday—Testimony meeting.

Reading Room open Mondays, Wednesdays and Fridays from 2 to 4 P. M.

The Church of the Ascension

(*Episcopal*)
The Rev. David E. Robertson
Priest-in-charge
Office Phone Green 162
Summer Schedule

Sundays:
7:30 A. M. Holy Communion.
8:10 A. M. Matins.
8:30 A. M. The Eucharist with hymns and address.
The Chuch school will also convene at 8:30.
Weekdays:
The Holy Eucharist is celebrated according to announcement.

Pilgrim Mission

26 Windsor Lane
Mrs. Hallowell, *Pastor*
Revival services will be held every night except Saturdays—August 1st to 10th inclusive.
The new pastor, Rev. Katherine Hollowell will conduct the services at 7:30.
There will be one Divine Healing service.

Congregational Church

Rev. Arthur O. Pritchard, pastor.
Wm. G. McKittrick, superintendent.
Mrs. Myrtle G. Hill, choir leader.
Gustav Riherd, orchestra leader.
9:45 A.M.—Sunday school.

Bethany Church

William Duncan Ogg, Pastor.
Merrill Jensen, director of music.
Roy Edwards, superintendent of Bible school.
Miss Helen King, teacher adult class.
9:30 A.M.—Bible school, classes for all ages.
11 A. M.—Morning Worship. Rev. John Harvey will preach.
6:30 P.M.—Young peoples meetings.
7:30 P.M.—Evening service. Rev. John Harvey will preach. Be sure and hear this man of God.
Wednesday, 7:30 P.M.—Prayer praise and participation service.
Pastor Ogg speaks over KTBI radio station of the Los Angeles Bible Institute Friday mornings at 9:45 o'clock.

CELEBRATE WEDDING ANNIVERSARY—

Mr. and Mrs. David Resnick of 161 North Adams street celebrated their tenth wedding anniversary Sunday August 10, with a family dinner, with 40 guests present. Mrs. Louis Resnick assisted the hostess in serving. The house was decorated with garden flower. Mr. Resnick's niece, Miss Clara Hammer, of Los Angeles, entertained with vocal music.

Canyon Park Notes

By LAURA E. CADMUS

NEW members added to the Four Leaf Clover club, which met last Thursday at Petsel's gardens, were Miss Elizabeth Harvey and Miss Alberta Laws.

Supper was served to members and guests present by Miss Dorothy Ronge, assisted by her mother, Mrs. Frank Ronge, preceding the business meeting. The club meets bi-monthly, with the collection of pictures, post cards and magazines for use of missionaries in foreign lands as its object. The organization was formed in March by Miss Olive Vieira and Miss Dorothy Ronge at the home of the former on Woodland Drive.

Members of L. A. Van Wormer's orchestra and a group of friends were entertained last Friday night by Mr. and Mrs. Thomas D. Laws, 562 Woodland drive, at supper following the dance at the iCty Park.

"Pop Inn" cottage on Brookside Lane was the setting last week for the celebration of his ninth birthday anniversary by James M. Isaacs, young son of Rev. and Mrs. J. L. Isaacs, of Pasadena, The honor guest was entertained by his aunt and uncle, Mr. and Mrs. W. D. Lehman of Southgate, who are enjoying a month's vacation here.

Frank Richards returned home last Sunday from Salmon Creek in San Luis Obispo county where he spent his vacation fishing and hunting.

Miss Martha Reynolds spent Thursday to Monday at Hermosa Beach visiting her sister, Mrs. Elizabeth Stratman.

Lorraine Petsel left Monday for Corona del Mar for a week with her sister and brother-in-law, Mr. and Mrs. Alfred James Dewey Jr., who are vacationing at the beach city.

Dinner guests of Mr. and Mrs. James C. Heasley on Tuesday night of last week at their home, 536 Oakdale drive, were Mr. and Mrs. Alfred Jennie, of Morenci, Arizona, and Miss Agnes Briggs, Greely, Colo. Mrs. Jenni, Mrs. Heasley and Miss Briggs taught at the same school in Morenci a number of years ago.

Arthur St. Clair Knox spent his vacation with his mother, Mrs. M. Knox Delaware, at the Strohecker home on Brookside Lane. Other guests of Mrs. Delaware for the week-end were Mr. and Mrs. D. C. Goshay of Hollywoodland. Miss Barbara Wages of Sierra Madre is also a guests of her grandmother.

George L. Burr, a former resident here for seven months, was a visitor on Tuesday.

Mr. and Mrs. D. L. Graham and daughter Wanda, Mrs. F. A. Shields and daughter Phyllis, of Wilmington, are spending a week at "Seldom Inn" cottage on Woodland Drive.

Word was received by the writer this week of the interesting trip of Miss Beatrice Grammel McPherson, daughter of Mr. and B. Grammel of Sturtevant drive, through Scotland, England and Holland.

Mr. and Mrs. Thomas D. Laws and daughter Alberta, 562 Woodland drive, celebrated Mrs. Law's birthday anniversary on Tuesday night with a dinner in Hollywood After dinner they attended a theatre party.

(POLITICAL ADVERTISING)

ELECT

ROBERT E. FRITH

Of This Community

SUPERVISOR

FIRST DISTRICT

Primaries --- August 26

My Program: Prompt and efficient administration of county business

FRITH FOR SUPERVISOR CLUB

NOTICE OF TRUSTEE'S SALE

WHEREAS, by a deed of trust executed by MARY M. SWEENEY and OSCAR SWEENEY, her husband, therein called Trustors, dated November 13, 1928, and recorded November 26, 1928 in Book 8899, Page 183 of Official Records, in the office of the County Recorder of Los Angeles County, California, said Trustors did grant and convey the property therein and hereinafter described to SECURITY TRUST & SAVINGS BANK, now SECURITY-FIRST NATIONAL BANK OF LOS ANGELES, as Trustee, with power of sale, to secure, among other things, the payment of one certain promissory note, made by Mary M. Sweeney and Oscar Sweeney, dated November 13, 1928, in the principal amount of Two Thousand and No-100 Dollars ($2000.00), in favor of the Equitable Building & Loan Association, a corporation; principal and interest payable in one hundred twenty-six (126) installments of Twenty-four and No-100 Dollars ($24.00), or more, on the 13th day of each and every month, beginning on the 13th day of December, 1928; with interest from date on unpaid principal at the rate of eight and four-tenths (8.4) per cent per annum; and

WHEREAS, said Deed of Trust provides that should breach or default be made in payment of any debtedness and, or, in performance of any obligation, convenant, promise or agreement therein mentioned, may declare all sums secured thereby immediately due and may require the Trustee to sell the property thereby granted, and conveyed; and

WHEREAS, a breach of and default in the obligation secured by said Deed of Trust has occurred in that the monthly installment of principal and interest in the amount of Twenty-four and no-100 Dollars ($24.00), due on December 13, 1929, and all subsequent installments of principal and interest have not been paid; and

WHEREAS, FIDELITY SAVINGS AND LOAN ASSOCIATION, formerly Equitable Building & Loan Association, a corporation, did on April 4, 1930, elect to and did declare that a breach and default had been made as aforesaid and did declare all sums secured thereby then due and did demand that said Trustee sell the property granted by said Deed of Trust to satisfy the obligations secured thereby and did on May 2, 1930, file for record in the Office of the County Recorder of Los Angeles County, California, a notice of said breach and default and of election to cause said Trustee to sell said property in accordance with the provisions of said Deed of Trust, which Notice was recorded in Book 9940, Page 194, of Official Records of said County.

NOW, THEREFORE, notice is hereby given that the undersigned by virtue of the authority in it vested, as Trustee, will sell at public auction to the highest bidder for cash, in United States Gold Coin, on Friday, the 5th day of September, 1930, at the hour of eleven o'clock A.M. of said day in the lobby of the SECURITY-FIRST NATIONAL BANK OF LOS ANGELES, 230 E. Colorado St., in the City of Pasadena, California, the interest granted and conveyed to it by the Aforesaid Deed of Trust in and to the real property therein described situate in the City of Sierra Madre, County of Los Angeles, State of California, described as follows:

Lot Seven (7) of Victoria Place, as per map recorded in Book 9, Page 173 of Maps, in the office of the County Recorder of said County.

To pay the balance of the principal sum of said note, to-wit the sum of $1867.68, and the interest thereon from the 13th day of November, 1929, at the rate of 8.4 per cent per annum, sums, if any, advanced under the provisions of said Deed of Trust, the expenses of said sale; and also the costs, charges, attorney's fees, and other expenses expended and incurred by the Trustee and authorized by said Deed of Trust.

Terms of sale—cash in United States Gold Coin payable at the time and place of sale.

Dated, August 1, 1930.

SECURITY-FIRST NATIONAL BANK OF LOS ANGELES, TRUSTEE.
By H. H. LEHMAN, Vice-President.
By R. T. SEGNER, Assistant Secretary.
45:47

... Economical Transportation for you!

RIDE the Big Red Cars next time you come to town. It is the most economical way. Users of the Monthly Pass and Commutation tickets travel for but a fraction over ONE CENT per mile ... lower, decidedly than the cost of driving your own car.

Lean back in the comfortable seat ... relax, read, or just enjoy the sights along the way.

Safely...swiftly, a trained man drives you to your destination ... no traffic jams ... no parking problems.

From all parts of the Southland, schedules have been carefully arranged to meet with your convenience.

Why not give the Big Red Cars a trial on your next trip to town? Learn their decided advantages. Call the local Pacific Electric agent for schedules.

Pacific Electric Railway
GEORGE E. MESECAR
Agent
Red 38 Sierra Madre

WANT ..ADS..

MAIN 260

WORK WANTED

REFINED WOMAN, musical, as housekeeper, companion; References exchanged. Box Z, Sierra Madre News. 45*48a

DRESSMAKING. Stark, Red 45. 15:tfa

FURNITURE repairing, carpentering, painting and general repairs, door locks and windows. Call, The Handy Man. Black 86. B. A. Platte. 11:tfa

LAUNDRY WORK wanted; prices reasonable; bundle called for and delivered. 227 S. Baldwin. Phone 3072. 43:tfa

RELIABLE woman wants house work. Phone 1071. 35:tfa

I'M HANDY at fixing up an old place. Will buy small run-down home; can pay few hundred down and $20 a month. Sierra Madre News, Box 44. 46:1

RENTALS

SLEEPING Porch, kitchen: $15 month. Hotel Mira Monte, cor. Auburn and Mira Monte Ave. 42:tfd

GARAGE for rent—Close to business center. $2.50 month. Andrews & Hawks. 46:tfd

Your most discriminating neighbors and successful merchants have their printing done by THE NEWS. Do you?

FOR SALE

EASTERN CONCORD grapes for jelly; grapes ripening month ahead of last year. 317 N. Grove St., Red 134. 45:tfe

RED fat hens, 30c lb. Phone 3154. 649 W. Grandview. 43:tfe

WARDROBE trunk; good condition. Cheap. Also pair ladies shoes, slightly worn, size 3½. 52 E. Montecito. 45:46l

DANDY LOT—90x205 to alley, improved street, good location. $1650 for quick sale. T. W. NEALE, 22 N. Baldwin. 46:48c

R. I. FRYERS—For Sale. 602 Mariposa. Blue 78. 46*47e

LOST and FOUND

LOST. Man's watch, Elgin open face, white gold, saddle fob. Bob Jensen, 561 W. Grandview. 40:tfg

FOUND by two boys sum of money in envelope. Owner may secure same by describing writing on envelope and paying for ad. Apply Sierra Madre News. 41:tfg.

Your most discriminating neighbors and successful merchants have their printing done by THE NEWS. Do you?

MAKE WORK PLAY

INTRODUCING— Latest Method For Begining Piano Students

Frona V. Clarke

233 W. Grand View

Phone Blue 169

In Her Studio On Thursdays

Ray A. Grant
Funeral Director
Lady Assistant

201 West Central
Sierra Madre
Main 93

EXCHANGES

RANCHES for exchange for houses, lots, income.
Henry Hess
605 West Huntington, Monrovia.
43*46f

ROOMS—BOARD

ROOM and BOARD — Private home; good meals and large airy room. 49 S. Baldwin. Phone 2764. 44:tfh

ROOM and sleeping porch, with tray service. Private country home. Tubercular convalescents. $65 per month. Box 774, Rosemead, Calif. 44:47h

PLEASANT ROOM and good board with nursing care if desired for invalid or elderly lady. Phone Green 259 45:47h

HOTEL Mira Monte, 426 N. Auburn — Rooms, Apartments, Meals. 42:tfl

WILL SERVE breakfast and evening dinner to 1 or 2 persons. No objection to convalescents. 101 N. Auburn. Red 228. 46*tfl

AZTEC Hotel, Monrovia. Rooms and apartments. Special summer rates. Singles, $30 per month; doubles, $45 per month. All outside rooms. 100 per cent baths. Well furnished, refined, home-like. Cafe in connection. Phone service to each room. Monrovia 838 and 839. 29:tfh

ROOMS with board. No. T.B. Phone Black 19. 24:tfb

SPLENDID ROOM and board in fine home. Jewish cooking. Fine place for rest. 1647 N Santa Anita Ave. Arcadia 2546 33:tfh

FURNISHED ROOM—$12 month, with breakfast, $20, including garage $23. 252 E. Grand View. 46*48

Miscellaneous

FERTILIZER: Screened manure for lawns, etc., $1.00 per sack; 3 sacks for $2.50. Unscreened, 85c per sack, 3 sacks for $2.25. Delivered. Ward Nursery. Blue 29. 22:tf

GALVANIZED FENCES, guaranteed substantial in all details. Close inspection and comparisons welcomed. Brown's Landscaping. Green 298. 31:tfl

WANTED

WANTED—Congenial woman to share pleasant double apt. and expenses. Write Box X, Sierra Madre News. 45:tfk

I WILL BUY a used covered lawn or porch swing or hammoch in good condition and reasonably priced, or two reclining beach or steamer chairs. Mrs. Alice Frances, Box M, Sierra Madre News. 45:tfk

WANTED—A resident salesman to represent Buick in Sierra Madre. See E. L. Sapp (Buick Dealer), Monrovia. Phone 80. 46:48b

WANTED—Garden work and cesspools by contract. Phone 138-4 .... 46:tfa

NOTICE OF COMMISSIONERS SALE ON FORECLOSURE
No. 301852

In the Superior Court of the State of California in and for the County of Los Angeles.

SECURITY-FIRST NATIONAL BANK OF LOS ANGELES, etc.
Plaintiff,
—vs.—
CARROLL L. POST, et al
Defendants.

Under and by virtue of an order of sale and decree of foreclosure and sale, issued out of the Superior Court of the State of California, in and for the County of Los Angeles, on the 29th day of July, 1930, in the above entitled action, wherein the above named plaintiff obtained judgment and decree of foreclosure and sale against CARROLL L. POST and FANNIE G. POST, his wife, Defendants, on the 23rd day of July 1930, for the sum of Thirty-four Thousand Nine Hundred Fifty-nine and 82-100 Dollars gold coin of the United States, plus interest and costs, which said judgment and decree was on the 25th day of July 1930, entered and recorded in Judgment Book 754 at page 103 et seq. (to which judgment and decree reference is hereby made), I am commanded to sell at public auction all the following described premises, situate, lying and being in the City of Pasadena, County of Los Angeles, State of California, and bounded and described as follows, to-wit:

Lots Eight (8) and Nine (9) in Block Two (2) of Stevenson and Rohdes' Subdivision of Lots Twelve (12), Thirteen (13) and Fourteen (14) of the lands of Mutual Orchard Company, of the San Pasqual Tract, as per map recorded in Book 13, Page 76, Miscellaneous Records of said County, EXCEPT the South fifteen (15) feet of said lots conveyed to the County of Los Angeles for road purposes.

PUBLIC NOTICE IS HEREBY GIVEN that on Wednesday, the 27th day of August 1930, at 12 o'clock noon of that day in front of the Court House door of the County of Los Angeles, Broadway entrance, I will, in obedience to said order of sale and decree of foreclosure and sale, sell the above described property, or so much thereof as may be necessary to satisfy said judgment with interest and costs and expenses of sale, to the highest and best bidder for cash, gold coin of the United States.

Dated July 29, 1930.

R. E. ALLEN,
Commissioner appointed by said Superior Court.
BROOKS GIFFORD,
207 Pacific Southwest Bldg.,
Pasadena, Calif.
Attorney—for Plantiff.
44:47

In Your Garden--Now

What To Plant — What To Do

By JESSIE WARD RUSSELL

IN PREPARATION FOR THE FALL FLOWER SHOW

AUGUST should be a vacation month, but if you should give your garden a vacation you can hardly expect to have a show garden for the Fall Flower Festival in October, only two months from now.

For this month there will be more watering, weeding and pruning than ever. Fertilizer should be applied freely. Trees should be mulched. Do not burn the weeds, leaves, etc.; rake them up and put under the trees and shrubs where they can rot down for humus.

Sierra Madre soils lack humus. If you are digging out Bermuda or "Devil Grass" burn it up as fast as you can for that must not be used for humus for it will grow again, but all other vegetation will make good mulch. Weeds not only make an unsightly garden, but they rob the plants of food and water.

A bent-grass lawn will need special care now. If you have not already dusted it with arsenate of lead, do so at once. The worms are active now. Only this morning I saw a bent-grass lawn covered with black-birds and I knew without stopping to examine the lawn that the cut-worms were in there for the birds were after them.

In making basins about your shrubs and trees, do not dig the dirt away from the tree so the roots are partly uncovered. The wall of the basin should be built up with soil dug from beyond the plant roots.

Every shrub and tree not growing in a lawn should have a good basin about it this time of the year and it should be mulched. Then when you apply water it will seep to the bottom of the roots and the plant can take it up. So often plants are just sprinkled with water that runs off the hard ground, doing the plant no good at all.

Roses can be pruned now. if not too severely. Cut out old wood only, do not cut back new growth. Keep the bush high, away from the hot ground. Fertilize the roses now so that you will have blossoms this fall and early winter.

As I mentioned in a previous article, now is the time to prune your shrubbery to make it look neat and to thicken up the foliage. All shrubs that have already bloomed and those that are grown for foliage only can be pruned now and should be. Shrubs that have green berries on now should not be pruned of course as you would lose the berries which you will need for color this winter when there are so few flowers.

Dress up your garden for the Fall Flower Festival. Only two months from now!

Annual Warfare Against Citrus Pests Has Begun

The 1930 fumigating season for eradication of citrus pests has begun. There are possibly one hundred or more crews at work in Los Angeles county, with a large number in the Covina valley, at the present time, tenting trees at night and shooting hydrocyanic acid vapor inside to check the spread of the parasites.

Approximately 2,000,000 pounds of hydrocyanic acid are used annually in control of scale insects. In 1929 about 58,000 acres of citrus groves were fumigated, 80,000 acres sprayed, and 12,000 acres dusted. This, together with ant control and propagation of beneficial insects, cost growers between four and five million dollars.

The most dangerous citrus pests in this district are said to be the black and red scale. Citricola scale is not found in large amounts any farther west than Claremont. Red spider, yellow scale, aphis and mealybugs only occasionally give trouble.

The results of the 1929 fumigating season were more satisfactory than for several years back.

Sunflowers with petals of red and centers of yellow are growing at the home of W. L. Harris in Santa Barbara. They are said to resemble poinsettias.

FRUIT FLY HALTED AT THE BARRIER

The Mexican fruit fly, deadly enemy of citrus and stone fruits, is making its way north through Mexico toward the United States border, according to the plant quarantine and control administration of the department of agriculture.

At first it was believed the fly was being held at some distance from the border, but seizures of fruit, recently made at the line, lead authorities to believe that it is advancing toward this country.

For the first time maggots of the fly have been intercepted at Nogales in plums discovered in the baggage of a passenger, who said they were bought somewhere between Guaralajara, in Jalisco, and Mazatlan, in Sinoloa. More maggots were found about 10 days later in plums that were bought in Nogales, Sonora.

Pets To Parade In Hayward As Lesson In Consideration

Hayward has completed arrangements for its "pet parade' early next month, when all the owners of pets in the city will join in a procession with their birds and animals. The purpose according to the chamber of commerce, is "to provide a full day's entertainment and enjoyment, hold the public interest in the community, bring much favorable comment to the city and instill a deeper consideration for dumb animals." The event is to follow the opening of the Fall school term. All the civic organizations are working together to promote it. It is an annual event in Hayward.

FUNGUS CONTROL MEET SCHEDULED FOR POMONA

Farm Advisor M. B. Rounds announces a field meeting on the control of oak root fungus of citrus which will be held under the auspices of the Agricultural extension Service at the G. W. Brink orchard, corner of Alexander and American avenues, Pomona, on Tuesday, August 19 at 9:30 a.m. The Brink orchard is about one and one-half miles south of Claremont on Alexander avenue.

Judging "Perfect Backs"

C. N. P. A. Service

Just couldn't face judge. Jeanne De Carva and Ruby Lee Goodwin, right, turned their backs on Dr. Charles H. Wood, but he judged them "O. K." for "perfect back contest" of chiropractic convention in Los Angeles next week.

STATE FAIR HOST TO NEWSPAPER MAKERS

Newspaper men of California, other Western states and the Central and South American countries will gather at the California State Fair in Sacramento August 30th, the opening day of the big exposition. They will be guests of the State Agricultural Society and Governor C. C. Young. The day has been designated "Press Day" in their honor.

The program includes a luncheon at which Governor Young, Lyman King, director of the state department of finance, and R. A. Condee, president of the State Fair, will be speakers. A section of the grand stand will be set aside for the newspaper men during the afternoon racing and entertainment prorgam, and in the evening they will be guests at the State Fair horse show.

Children Happy On Their Birthdays

Among the Sierra Madre children who have celebrated birthdays recently, with the aid of "Uncle Wiggily" Weidman who helped entertain the youngsters present with soap carvings, stunts and games of his own invention, was Mildred Oterhoudt, whose birthday was Tuesday, August 5. Hand-made Indian headgear for the guests was a feature at this party.

Other children whose recent parties have been attended by the presence of this popular man, are Marjorie Croan, 8 years old, August 1; Betty Koon, on her tenth birthday, Loretta May Delvecci, whose seventh birthday was on August 4; Misao Nakashima, six years old August 5; Hilda Gunness, 11 years old August 1, and Pamela Gaze who was 11 on August 2.

PASADENA'S LEADING

Laundry

Introducing

PRIMPREST

Something entirely new in finish—a radical change in method of estimating costs for your entire laundry bundle. Many comments are received daily favoring this new departure in treating your "wash day problems."

"PUT AWAY YOUR TUBS AND PUT AWAY YOUR IRONING BOARD."

Hail the Mission route man who calls upon your neighbors and friends. Ask him for PRIMPREST.

Silk and Rayon Lingerie—No extra charge

MISSION LAUNDRY

PHONE WAKEFIELD 4117

and ask to have phone charge reversed.

(Political Advertisement)

There is one man in every State that can serve all of its people best . . .

JAMES ROLPH, JR., is a true representative of the spirit of California.

James Rolph, Jr., has reflected the highest credit upon the community of which he has been the Mayor for nearly twenty years.

James Rolph, Jr., is exceptionally well equipped to foster and expand the affection that the people of all the other States entertain for California.

James Rolph, Jr., interprets correctly and accurately the ideals and impulses of the people of California.

James Rolph, Jr., better than any other man, can break down what remains of the sectional prejudices in California, which he has constantly striven to abate.

James Rolph, Jr., in the twenty years of his public service has built up a record of achievement that qualifies him as the one man that can best serve all of the people of California.

Savings and Commercial BANKING

AUGUST 20—Board of Supervisors Meet to Fix The Final Budget.

OFFICERS

H. E. ALLEN, President W. H. INGRHAM, Cashier
C. S. KERSTING, Vice-Pres. M. F. SEELEY, Asst. Cash.

DIRECTORS

H. E. ALLEN C. S. KERSTING C. W. YERXA
F. H. HARTMAN C. W. FORMAN
W. S. ANDREWS W. S. HULL

SIERRA MADRE SAVINGS BANK

COMMERCIAL SAVINGS

Capital Paid Up, $47,500.00—Surplus, $37,000.00

Professional Directory

Physicians & Surgeons

J. EARL GOSSARD, M. D.
149 West Montecito Avenue
Office Ph. 2884, Night or Day
Res. Phone COlorado 2966

Physicians

Lloyd L. Krebs, M.D.
Sierra Madre Office, 65 E. Central. 11 a. m. to 1:00
Phone Main 60

Geo. W. Groth, M.D.
122 N. Baldwin
Calls answered day or night
Phone: Blue 144

F. P. Miller, M. D.
Practice limited to diseases of the Lungs and Throat
Phone COlo 6181
(Pasadena)
Apppointments Made at Any Time

Osteopaths

Dr. C. L. T. Herbert
Osteopath
Office in Patio S. M. Hotel
TELEPHONE BLACK 48
Res. Phone, Red 168

Dr. Mary Groth
Osteopath
Physician and Surgeon
144 E. Highland Ave.
Phone Red 298

May Culbertson Laidlaw
OSTEOPATHIC PHYSICIAN
Hours by Appointment
Office and Residence 83 North Sunnyside—Phone Green 296

Eye, Ear, Nose, Throat

Dr. Frank E. McCann
Specialist Eye, Ear, Nose and Throat, and Fitting of Glasses
Office hours 10-12, 2-4.30
207-8-9 Citizens Bank Bldg.
Phone 470

Established 1907
Hours 8:30 to 4:30 Phone Main 173
Dr. W. G. Barks
OPTOMETRIST
Glasses Fitted. Lenses Replaced
Examination by Appointment
509 S. Myrtle Ave.
MONROVIA, CALIFORNIA

Chiropractor

Herbert A. Brown, D. C.
83 W. Central Ave.
Hours: 10-4 Mon., Thurs., Sat. and by Appointment.
Phone 1831
SIERRA MADRE

Contractors

R. M. Finlayson
ARCHITECT
Res. 162 Santa Anita
Monrovia Office:
203-205 First Nat. Bank Bldg.
Tel. Green 448

GEORGE MORAN
BUILDING CONTRACTOR
162 Grove St. Red 196
License No. 12545

D. and J. Buchan
Plastering, Cement and Brick Work; Cesspools
Blue 207—130 E. Montecito
Blue 226—677 W. Montecito

Frank M. Hildebrandt
Contractor and Builder
ARCADIA, CALIFORNIA.
1326 So. 6th St. Phone 423
License No. 2886

AMERICAN RED CROSS
HEADQUARTERS
Community Service Building
26 W. Central—Phone 309
Regular Meetings Last Monday Each Month, 4 P.M.
Files, Publications, Information Obtainable Daily
W. R. HUMPHRIES, Chairman
MAY S. WOOD, Secretary.

Nursing

Mrs. Tilden
Practical Nurse
Tel. Green 91
610 West Highland Ave.

Dentists

Dr. J. L. Woehler
Dentist
Sierra Madre Hotel Building
Telephone Blue 184
Evenings by appointment

Warden & Tiller
Dentists
Hours: 8:30 to 12; 1:30 to 5
Office Closed on Fridays
Black 186 522 W. Central

Artists

Ella Shepard Bush
MINIATURE PAINTER
223 West Laural Avenue

Pianoforte

Gustave D. Riherd
Teacher of Piano, Harmony, Counterpoint.
Honor Graduate of College of Music, Cincinnati, Ohio.
1705 S. Locust, Pasadena, Cal.
or Phone WA. 1892.

Voice Instruction

Laura Estelle Cadmus
Mezzo-Soprano
Concert, Oratorio and Church
601 Woodland Drive, Canyon
Tel. Red 159

Plumbing

Plumbing and SHEET METAL
SIERRA MADRE HARDWARE CO.
31 West Central
Phone Main 98
Night: Phone Blue 299

Plumbing Service & Supply Co.
G. E. Babbitt & Son
Plumbing, Heating and Supplies
Contracting and Repairs
Day and Night Phone
38 WINDSOR LANE
PHONE 319
Sierra Madre, California

Painting and Decorating

O. W. Carlson
PAINTING, DECORATING
Shop in Rear of Edison Office,
Phone, Pas. TERR. 4021
Sierra Madre

Walter Annas
Painting and Decorating
SIERRA MADRE.
24 Park Ave. Phone 108-1

Civil Engineering

O. A. GIERLICH
Consulting-Municipal Engineer
Licensed Surveyor
Design and Supervision
Estimates, Plans and Maps
302-7-8 Citizens Bank Bldg.
PHONE 217 MONROVIA

Miscellaneous

Sierra Madre Hospital
and Maternity Home
Phone Blue 144
122 N. Baldwin

TELEPHONE RENT PAID?
DISCOUNT IF PAID BY 10th
Office Hours: 8 a.m. to 5 p.m.
Saturday, 8 to 12

News Want Ads
are guaranteed to bring the Desired Results

Termite Control
GEORGE MORAN
License No. 53
162 Grove St. Red 196

Undertaker

Ray A. Grant
UNDERTAKER
Licensed Embalmer
Main 93 203 W. Central

SIERRA MADRE FUNERAL CHAPEL
J. T. Farrell Co.
Lady Assistant
Main 27 304 W. Central

INSURANCE
FIRE
AUTO
ACCIDENT
BURGLARY
PLATE GLASS
T. W. NEALE
Black 8 22 N. Baldwin

NOTICE OF COMMISSIONER'S SALE ON FORECLOSURE
No. 303559

In the Superior Court of the State of California in and for the County of Los Angeles.

Plaintiff,
H. M. EVANS
—vs.—
ALICE BEARDSLEY, et al, Defendants.

Under and by virtue of an order of sale and decree of foreclosure and sale, issued out of the Superior Court of the State of California, in and for the County of Los Angeles, on the 1st day of August, 1930, in the above entitled action, wherein the above named plaintiff obtained judgment and decree of foreclosure and sale against ALICE BEARDSLEY, Defendant, on the 28th day of July, 1930, for the sum of Forty-three Hundred Fifty-six and 10-100 Dollars gold coin of the United States, plus interest and cost, which said judgment and decree was on the 29 day of July, 1930, entered and recorded in Judgment Book 722 at page 107 et seq. (to which judgment and decree reference is hereby made), I am commanded to sell at public auction all the following described premises, situate, lying and being in the City of Pasadena, County of Los Angeles, State of California, and bounded and described as follows, to-wit:

Lot Two (2), Mayview Tract, in the said City of Pasadena, as per map recorded in Book 15, page 116 of Maps, in the office of the County Recorder of said County, Except that portion of said lot described as follows:
Beginning at the North-west corner of said Lot Two (2) of said Mayview Tract, thence North 25° 21′ East 145.74 feet to the North-east corner of said lot, thence South 34° 30′ East along the Easterly line of said lot 134.34 feet, thence South 56° 1′ West to a point in the Westerly line of said lot, thence North along the Westerly line of said lot to the point of beginning.

PUBLIC NOTICE IS HEREBY GIVEN that on Saturday, the 30 day of August, 1930, at 10 o'clock A.M. of that day, in front of the Court House door of the County of Los Angeles, Broadway entrance, I will, in obedience to said order of sale and decree of foreclosure and sale, sell the above described property, or so much thereof as may be necessary to satisfy said judgment with interest and costs and expenses of sale, to the highest and best bidder for cash, gold coin of the United States.

Dated August 1, 1930

R. E. ALLEN,
Commissioner appointed by said Superior Court.

LE ROY N. FRENCH,
1010 Board of Trade Bldg.,
Los Angeles, Calif.
Attorney—for Plaintiff.

45:48

RELIEF FROM CURSE OF CONSTIPATION

A Battle Creek physician says "Constipation is responsible for more misery than any other cause."

But immediate relief has been found. A tablet called Rexall Orderlies has been discovered. This tablet attracts water from the system into the lazy, dry, evacuating bowel called the colon. The water loosens the dry food waste and causes a gentle, thorough, natural movement without forming the habit or ever increasing the dose.

Stop suffering from constipation. Chew a Rexall Orderlie at night. Next day bright. Get 24 for 25c today at the nearest Rexall Drug Store.

F. H. HARTMAN & SON.

Mr. and Mrs. Charles Tanner spent Sunday at their cabin in the Big Santa Anita Canyon.

Mrs. Waldo Ward and Mrs. F. J. McCaslin spent Thursday at Redondo Beach.

Mrs. Alvin Langley and her mother, Mrs. Martha Guthrie, are enjoying a two week's outing at Long Beach.

Miss Ruth Grant returned Monday from San Luis Obispo where she has been having a two week's visit.

Mrs. J. D. Wallace, of Long Beach, is visiting her daughter, Mrs. William Middough, this week.

R. J. Wark, of Vancouver, B.C., is spending his annual summer vacation with his family at 367 Adams street.

Miss Helen Nordstrom, daughter of Mrs. Joan Nordstrom, left at midnight Sunday by plane for Seattle. The trip took but 11 hours.

Mr. and Mrs. Vincent Fleming spent Saturday night at the home of Mr. and Mrs. William Elliot in Los Angeles. The evening was spent playing miniature golf.

Clarence William Wilson of Detroit is expected to arrive tomorrow for a visit at the Al Wheeling home. He expects to locate in California.

Mrs. W. J. Schiltz of 67 East Highland returned Wednesday from a week's vacation at Manhattan Beach where she was the guest of M. T. Hoxmeier.

Mrs. F. B. Butler and daughter, Miss Charlotte, went to Ventura Thursday for a few days outing to be spent at the home of Maud Berg.

Dr. L. L. Krebs on account of illness is taking a much needed rest and wishes to announce to his patients that he will return to his office October 1.

Mr. and Mrs. Thomas D. Laws and daughter Alberta, of 562 Woodland Drive, attended a theatre in Hollywood Wednesday to celebrate Mrs. Laws' birthday anniversary.

Mr. and Mrs. J. E. Dolan returned recently from a two months trip east, where they visited Niagara Falls and Chicago, making stops on the return trip at Boise, Idaho, Seattle, Portland, Ore., and San Francisco.

Mrs. R. B. Hosford, of Fern Lodge Camp, in the Big Santa Anita canyon, reported a good crowd over the week end. About 35 people spent Saturday evening dancing and playing bridge.

Mr. and Mrs. Victor Hill, Mr. and Mrs. L. S. Stanley and Miss Sally McIntyre enjoyed a rabbit dinner at the home of Mr. and Mrs. Dale Langley Sunday evening.

Mr. and Mrs. George Morgridge and children, Elizabeth and Howard, and Mr. and Mrs. Donald Ashmore and children, Marjorie and John, spent the week-end at Louis Newcomb's ranch at Mt. Wilson, and one night at Chilaeo.

Dr. Edythe M. Dutcher and Mrs. M. R. MacDowell attended an art exhibit at the Donaldson Studio at Melrose Hill, Hollywood, on Sunday afternoon and a dinner in Glendale Sunday night, given by Mrs. E. F. Read for her daughter, Mildred. Miss Read left Tuesday for Minneapolis.

Miss Elizabeth Barker, who is director of health education at Wittenburg College at Springfield, Ohio, is visiting her sister, Mrs. Fred Griebenow of 10 East Mira Monte avenue for six weeks, after which she will attend Columbia University for the fall semester.

Miss Evelyn Miller, who formerly taught in the schools here, left Sunday for Chicago and New York, preparatory to entering Columbia University for a year. Miss Miller is a sister of Mrs. W. F. Burns, of 387 West Central avenue, and is well known in Sierra Madre, having spent many week ends with her sister the past year which teaching in the Camarillo schools.

Rev. M. D. Kneeland, former rector of the Church of the Ascention and Mrs. Kneeland, are leaving the latter part of this month for Yreka, Calif., where he will assume his duties as rector of St. Mark's Episcopal church, beginning September 1st. Mrs. Kneeland is a daughter of Mrs. E. H. Vannier, of 153 South Hermosa avenue.

Dr. Swift's yacht, the Mollie Lou, participated in the annual race from San Pedro to Honolulu.

Misses Irene and Marilyn Middough are visiting friends at Catalina Island for a week.

Mrs. Phyllis Rigney returned from a vacation spent at La Jolla Thursday.

R. T. Jewel, of Los Angeles, spent Wednesday in Sierra Madre looking after property interests.

Bob Jensen returned Wednesday morning from a two month's visit at the ranch of his uncle Arthur Merrill, at Bakersfield.

Mrs. Kathrin Roe, of Inglewood, spent Monday and Tuesday at the home of her son, William Roe, on Mariposa avenue.

Mr. and Mrs. C. Hall Perry and Kenneth B. Funk were dinner guests at the home of Mr. and Mrs. Victor Hill Monday night.

Among those who attended the Iowa picnic last Saturday at Long Beach were Mr. and Mrs. J. T. Farrell.

Mr. and Mrs. Rudolph Hartman and children returned Monday night from a three week's visit to San Francisco and vicinity.

Miss Laura E. Cadmus is leaving tomorrow for a four week's vacation to be spent in the Yosemite, Lake Tahoe and other points of interest in the north.

Mrs. T. G. DeCoudres and mother, Mrs. R. Schroeder, of Long Beach, are spending two weeks at the Hayden Gardens, on North Baldwin.

Mrs. J. C. Rule, who spent several weeks with her mother, Mrs. J. C. Peacock, of 330 West Central avenue, has returned to her home at Stockton, Calif.

Mrs. J. E. LeGuin returned to her home in Alhambra after spending a week with her parents, Mr. and Mrs. J. C. Dickson of 169 West Montecito.

Mr. and Mrs. Roy Edwards and family, of 307 Mariposa avenue, are spending the week at Long Beach, accompanied by Mrs. Edwards' mother, Mrs. Marie Olsen.

Mrs. Carol House and son Carlyle, and Mrs. R. J. Walsworth and children, Dorothy and LeRoy, are at Balboa Beach for a week's outing. Mrs. House and son will spend the week end at Hughes Lake with Alhambra friends.

Mrs. H. J. Buckingham, of 167 Merrill street will leave Sunday for a two weeks camping trip along the north coast, to be spent with her parents and sister, Mr. and Mrs. George Attride and Miss Alice Attride.

Mr. and Mrs. J. N. Hawks returned Wednesday from a two week's sojourn at their cabin at Meadow Lake, north of Truckee. Mr. Hawks states that so short a vacation is tantalizing; it whets ones appetite for more.

Dr. D. L. Farrell, who has been in charge of Dr. Floyd Swift's hospital at Oxnard, while Dr. Swift is enjoying a yacht trip to Honolulu, is spending his vacation with his parents, Mr. and Mrs. J. T. Farrell of 304 West Central avenue.

Rev. W. D. Ogg spent Monday and Tuesday visiting former parishioners in Glendale. Next week he will supply the pulpit at the Hawthorne Community church. The following two weeks of his vacation will be spent at Hermosa Beach.

Jack Jensen and Graeme Smith have returned from a three weeks' trip to New Mexico, Texas and Mexico, where they went with a party of seven, on a field archaeological expedition of the Research Science Bureau under the leadership of Prof. Harry H. Rimmer. The boys report a very delightful and satisfactory trip, a report of which will be published later. A variety of weather was experienced.

RAILROADS MAKE RATE TO SACRAMENTO FAIR

Visitors to the California State Fair at Sacramento will be offorded special round trip fares from all Santa Fe stations in California, it is announced by Jas. B. Duffy, assistant passenger traffic manager. The dates of the fair are August 30 to September 7, inclusive, and the special fares will be on sale beginning August 29, with a return limit of September 9.

HIGH HONOR FOR FINEST GARDEN

THE WINNER of the garden contest feature of Sierra Madre's Fall Festival will be in line for the "Award of Merit" conferred by the Yard and Garden Contest Association of America. It is the highest honor a home gardener can receive in this land. So attractively did George Turnquist plant the 30-foot garden about his modest Chicago bungalow that he received an award. His garden is shown above.

Mr. and Mrs. S. W. Loggins and Mrs. Anna W. Harris, mother of Mrs. Loggins, have returned from a three week's vacation spent at the New Carlsbad hotel at Mineral Springs.

We Are Featuring

An Attractive Line Of Cooked Meats To Save Labor In Warm Weather

EXCELLENT FOR OUTINGS

Ask Us To Show You The Various Kinds

Central Market

Chas. E. Davis, Prop.

Three free deliveries daily, 9 and 11 a. m. and 3 p. m.

Phone Main 97

The Green Frog offers Special Values for Friday and Saturday

Firm Tomatoes .....3 lbs. 10c
Ripe, Medium Size

Sweet Corn .....6 for 20c
Lima Beans .....4 lbs. 15c
Celery Hearts .....4 for 15c
Cucumbers ..... 4 for 10c
Bell Peppers .....lb. 10c
Stockton Burbanks ...7 lbs. 25c
Idaho Russets .....7 lbs 25c

Bartlett Pears .....6 lbs. 25c
Box of 25 lbs. $1
These are the Best Northern Pears

Elberta Peaches .....6 lbs. 25c
Seedless Grapes .....6 lbs. 15c
Fancy Sugar Prunes ..4 lbs 25c
Spanish Figs .....2 lbs. 25c
Gravenstein Apples ...6 lbs 25c
Juice Oranges .....2 doz. 25c
Local Watermelons .....lb. 2c

Large Cantaloupes ... 4 for 15c
Hale's Best

Roberts Market

10 West Central Avenue—Phone Main 34

"Run by Sierra Madre People for Sierra Madre People"

NORRIS ESTABLISHED 1887

Gold Medal Flour
5's each 23c
10's each 41c
25's each 87c

Fairsex Soap 11c
2 Cakes for
Made by Colegate-Palmolive-Peet Co.

Not-A-Seed Raisins
The original seedless Raisins
2 for 15c

Royal Gelatine
All Flavors
3 Packages for 20c

Walkers Chili Concarne
Small Cans 12c
Large Cans 22c

Fairy Soap 17c
5 Cakes for

Purex
Celebration Sale
Pint Bottles 8c
Quart Bottles 14c

Swansdown
2 cake plates free with each 2 pkgs. at the special price of 66c

Specials In Our Fresh Meat & Vegetable Dept. Every Sat

These Prices in Our Cash & Carry Department

Free Delivery on Orders Over $2

PHONE 11 PHONE 12

Little Girl From Nippon Is Honored With Birthday Party

Helen Nomura, "Charlie's" charming little daughter who just arrived from Japan, celebrated her tenth birthday Saturday. "Uncle Wiggily" entertained the little Japanese guests with several soap carvings and his original Jelly Bean game. Guests present were Toshiko Aisawa, Yoneko Aisawa, Mary Nishyama, Toshi Haramoto, David Aisawa, Yaye Mary Takasugi and Tomoye Takasugi.

MISSOURI AND BADGERS ARE TO HAVE REUNIONS

Under the auspices of the Missouri State Society of Los Angeles County the mammoth picnic reunion of the Missourians of all the Southland will be held in Sycamore Grove Park, all day, Sunday, August 24, with basket dinners at noon and program all day long.

All who ever lived in Wisconsin are invited to meet for the great picnic reunion, all day Saturday, August 23rd, in Sycamore Grove Park, Los Angeles.

Mrs. W. L. Hibbs entertained Mrs. F. E. VanCleve and Mrs. W. H. McMullen, of Alhambra, at dinner Tuesday evening.

Small Homes
In Pasadena
Near Schools and Transportation
4 rms., 5 rms., 6 rms.—
$3250 to $5000
Terms like rent
Some pay no city taxes
ACT QUICKLY!
Phone for appointment—
George B. Morgridge
(Evenings—Red 37)
CARROLL PAGE
FISK
Company, Limited
TE 6171 — 90 S. MADISON
PASADENA

SAFEWAY STORES

SUGAR, 25 lbs $1.00
Pure cane, fine graunlated— limit 25 lbs.
25 Pounds for $1

SHREDDED WHEAT
For the Kiddies breakfast. Each 10c

SOAP
Hallmark Toilet soap. 4 bars 15c

CATSUP
Del Monte. Pint Bottle. Each 15c

SALAD WAFERS
—BISHOPS—
At a saving price Each 19c

CHEESE
Brookfield, a mild cream cheese. lb. 23c

MANTEL CLOCKS
Regular $5 value This week, each $2.98

ICE CREAM
Lucerne. Assorted flavors
Put up in containers for your convenience
Pints 19c Quarts 35c

NUCOA
The Nut Margerine. 2 lbs. 35c

FRUIT JARS
Per Dozen
Mason Quarts 89c
Ideal Pints 93c
Jelly Glasses 39c
Mason Pints 75c
Ideal Quarts $1.10
Jar Rubbers 5c

FRUITS—VEGETABLES

PEARS
Bartletts— Fine for canning 7 lbs. 25c
22 lb. lug 75c

PEACHES
Local Free Stones 7 lbs. 25c
22 pound Lug 75c

BLUE PRUNES
Large Ripe fruit 4 lbs. 25c

LETTUCE
Firm, Solid Heads Each 5c

Safeway's Market Policy
is
"To carry only the best quality Meats and sell them at the Lowest Possible Prices"

POT ROAST
Center Cuts of shoulder chuck— steer beef Pound 15c

BOILING BEEF
Plate rib boiling beef — tender and juicy —steer beef Pound 10c

VEAL ROAST
Shoulders of young milk-fed veal Pound 22c

SEA BASS
Fine flavored deep sea Bass Pound 20c

VEAL CHOPS
Rib veal chops, for breading and frying Pound 35c